

Survey of Lots
2963-2964-2965
Bellevue Ohio
for Mr. Robt. H. Butler
INDIAN PARK

Surveyed for Mr. Robt. H. Butler
and stakes set as shown

■ 2" x 2" x 1'-0" oak stake set

1" x 2" x 2'-0" witness stake set

"M" 2" C.I. Marker with CI cover

C. A. Myskeep
J. H. Myskeep
G. C. Myskeep

8/9/41

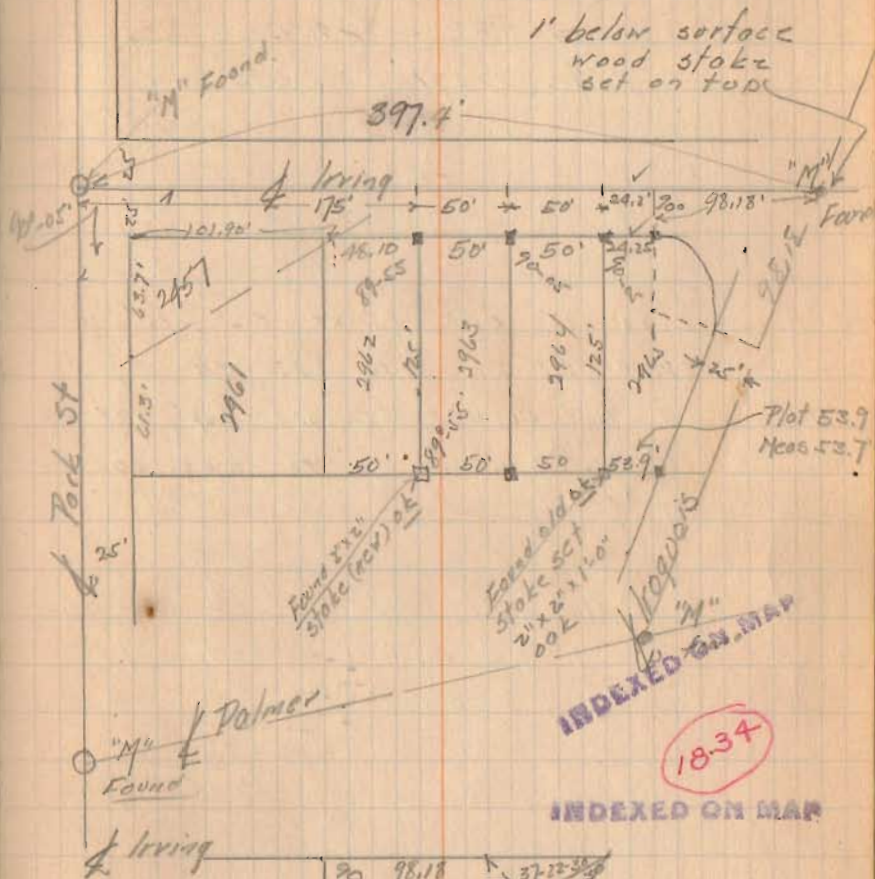

INDEXED ON MAP
1834

INDEXED ON MAP



875041

116852

131

997044

99.18