

Received 9-9-87 OK. R.A.B

LESLIE H. GEESLIN

REGISTERED SURVEYOR NO. 5248

P. O. BOX 274

RUSHSVLVANIA, OHIO 43347

TELEPHONE: (513) 468-2793

CALVARY BAPTIST CHURCH SURVEY

September, 1987

The following described real estate situated in the State of Ohio, County of Logan, Township of Lake, being part of Virginia Military Survey 5245 in the City of Bellefontaine and more particularly described as follows:

Beginning at a point at the south-west corner of Lot 2473 of Hamilton's Addition in the east line of Rush Avenue (old S.R. 47) that is N. $52^{\circ} 17' 30''$ W. 7.00 feet from a 0.625 inch iron bar.

THENCE with the west line of said Lot N. $37^{\circ} 38' 30''$ E. 123.1 feet to the northwest corner of said Lot 2473.

THENCE N. $51^{\circ} 54' 20''$ W. 30.00 feet to a P.K. nail in the centerline of said Rush Avenue.

THENCE with said centerline N. $37^{\circ} 38' 30''$ E. 64.02 feet to a P.K. nail.

THENCE with the centerline of Allison Court (old S.R.47) N. $49^{\circ} 47' 15''$ E. 42.15 feet to a P.K. nail at the southwest corner of the Calvary Baptist Church's 3.82 acre tract as described in D.B. Vol. 321 Page 144.

THENCE with said Church's south line S. $49^{\circ} 13' 49''$ E. 633.8 feet to a 0.75 inch pipe at the southwest corner of Tonia Terebuh's 3.76 acre tract as described in D.B. Vol. 320 Page 949.

THENCE with said Terebuh's south line and the south line of S. Kudo's 0.72 acre tract as described in O.R. Vol. 4 Page 311 S. $45^{\circ} 48' 05''$ E. 61.16 feet to a 1 inch pipe at the northwest corner of Lot 3601.

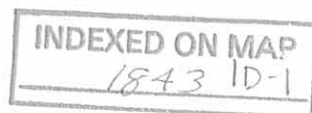

THENCE with the west line of Lots 3601, 3600 and 3599 S. $40^{\circ} 17' 14''$ W. 187.96 feet to a 0.75 inch iron pipe in the north line of Lot 3564.

THENCE with the north line of Lots 3564, 3563, 3562, 3561, 3560, 3559, 3558, and 3557 N. $52^{\circ} 17' 30''$ W. 663.80 feet to the place of beginning.

Containing 3.28 acres more or less of which 0.94 acre is in Lot 2473.

The bearing of the west line of Lot 2473 was assumed and all other bearings are calculated from angles and distances measured in this field survey.



Leslie H. Geeslin

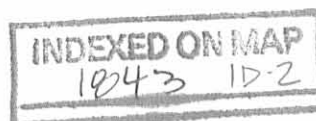

CALVARY BAPTIST CHURCH
 3.82 AC.
 D.B. VOL. 321 PG. 144

TONIA TEREBUH
 3.76 AC.
 D.B. VOL. 320
 PG. 949

S. KUDO
 0.72 AC.
 O.R. VOL. 4
 PG. 311

S. 49° 13' 49" E. 633.8'

B 861.16'
 5.45° 48' 05" E. A

N. 37° 38' 30" E. N. 29° 47' 15" E.
 F 64.02' T 42.15' A
 ALLISON COURT
 (OLD SR 47)

RUSH AVE. (OLD SR 47)
 N. 37° 38' 30" E.
 123.1'

7.00'

LOT 3557

LOT 3558

LOT 2473
 (0.94 AC.)

LOT 3559

LOT 3560

LOT 3561

LOT 3562

LOT 3563

LOT 3564

LOT 3599

LOT 3600

LOT 3601

INDIAN PARK ADD. # 5

N. 52° 17' 30" W. 663.80'

3.28 AC.

336.74

120.8

N

SURVEY OF LOT 2473 AND 2.34 AC. TRACT
 IN VIRGINIA MILITARY SURVEY NO 5245, LAKE
 TOWNSHIP, LOGAN COUNTY IN THE CITY OF
 BELLEFONTAINE, OHIO FOR THE CALVARY
 BAPTIST CHURCH.

SEPTEMBER, 1987
 SCALE: 1"=50'

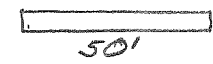

- LEGEND:
- A = 1" PIPE FD
 - B = 3/4" PIPE FD
 - C = 1/2" PIPE FD
 - D = 1/4" PIPE FD
 - E = 5/8" IRON BAR FD.
 - F = 1" IRON BAR FD
 - G = 5/8" IRON BAR SET
 - F = P.K. NAIL SET



Leslie H. Geeslin
 LESLIE H. GEESLIN
 RUSHSVLVANIA, OHIO

INDEXED ON MAP
 1843

36
54

Kerr's Surv.

Kerr's N² line runs S 47 3/4 E
 Course of Pike road S 36 W
 " " S line Stevenson S 53 3/4 E
 front line S 43 1/2 W
 Length " " 8 p. 12 1/2 L = 8.5 poles
 line S E line Stevenson N 42 1/4 E
 Stone on line of the Kerr + W^m P Kerr bears
 S 47 3/4 E 49 1/2 links
 Stone on line of J. K. Stevenson + J. S. Kerr
 bears S 53 3/4 E 40 1/2 links
 N E line to Stevenson S 47 3/4 E 21.84 f
 " " " " " " " " 21.96

1843

INDEXED ON MAP

Kerr's Surv.

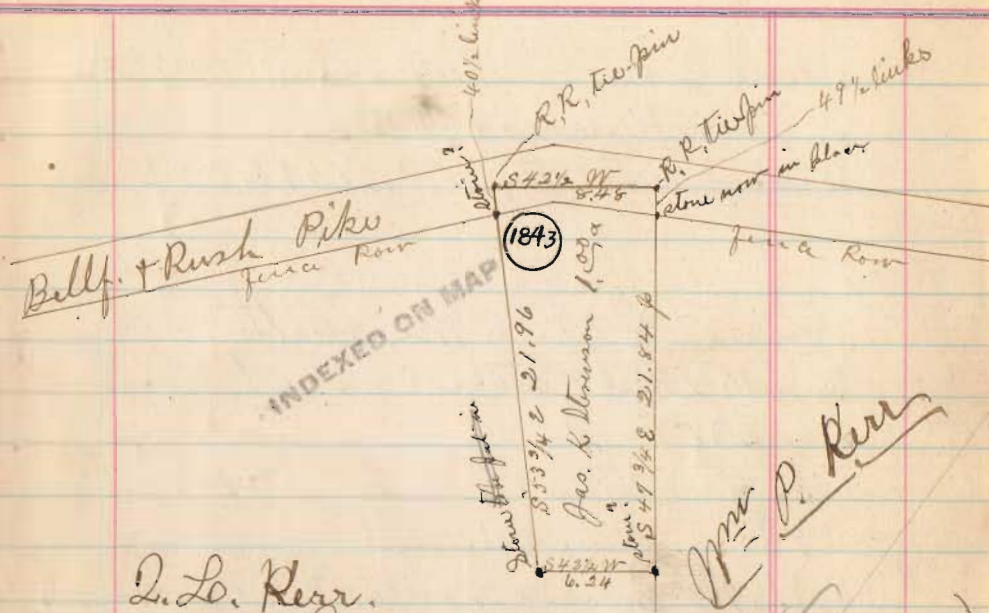

D. L. Kerr
Farm

Surv. 3-245

Wm. P. Kerr
Jesse Row
W. L. Dushaw