

BELL

Federal Savings & Logan Association

The following described land situated in Bellefontaine, Lake Township, Logan County, Ohio and being in Section 34, Town 4, Range 14.

Beginning at a monument at the intersection of the center line of South Main Street with the center line of West Lake Avenue, the center line of Carlisle Avenue, and the present south corporation line of Bellefontaine; thence with said south corporation line, and parallel with and 20' distant measured at right angles from the north line of East Lake Avenue. N. 89°-20' E. 30.0 feet to a point in the east property line of Main Street; thence with the East property line of Main Street North 20.0 feet to a point at the intersection of the East property line of Main Street with the North property line of Lake Avenue said point being the beginning point of this Survey; thence continuing with the east line of Main Street, North 84.0 feet to an iron pin; thence N. 89°-20' E. 150.0 feet to an iron pin in the West line of the Logan County Fair Grounds; thence with the west line of the Logan County Fair Grounds; south 84.0 feet to a point in the North line of Lake Avenue; thence with the North line of Lake Avenue S. 89°-20' W. 150.0 feet to the place of beginning containing 0.29 acres.

January 27, 1940

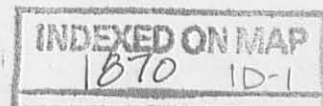

Edward Thompson

The following described land situated in Bellefontaine, Lake Township, Logan County, Ohio and being in Section 34, Town 4, Range 14.

Beginning at a monument at the intersection of the center line of South Main Street with the center line of West Lake Avenue, the center line of Carlisle Avenue and the present south corporation line of Bellefontaine; thence with said south corporation line, and parallel with and 20 feet distant measured at right angles from the north line of East Lake Avenue, S.  $86^{\circ}-03'$  E. 30.0 feet to a point in the east property line of Main Street; thence with the east property line of Main Street N.  $4^{\circ}-35'$  E. 104.0 feet to an iron in the northwest corner of S. S. Johnson's 0.29 acre tract, said point being the beginning point of this survey; thence continuing with the east line of Main Street, N.  $4^{\circ}-35'$  E. 170.0 feet to an iron pin; thence S.  $86^{\circ}-03'$  E. 150.0 feet to the west line of Logan County Fair Grounds; thence with the west line of the Logan County Fair Grounds S.  $4^{\circ}-35'$  W. 170.0 feet to an iron pin/with Johnson's north line N.  $86^{\circ}-03'$  W. 150.0 feet to the place of beginning containing 0.58 acres.

November 9, 1940.

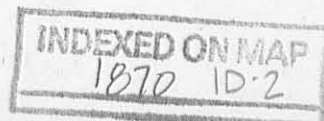

SURVEY FOR BELLEFONTAINE FEDERAL SAVINGS AND LOAN ASSOCIATION  
 BELLEFONTAINE, LAKE TOWNSHIP, LOGAN COUNTY

OHIO. SEC. 34-T. 4-R. 14

Scale 1 inch = 60 feet



SOUTH MAIN STREET

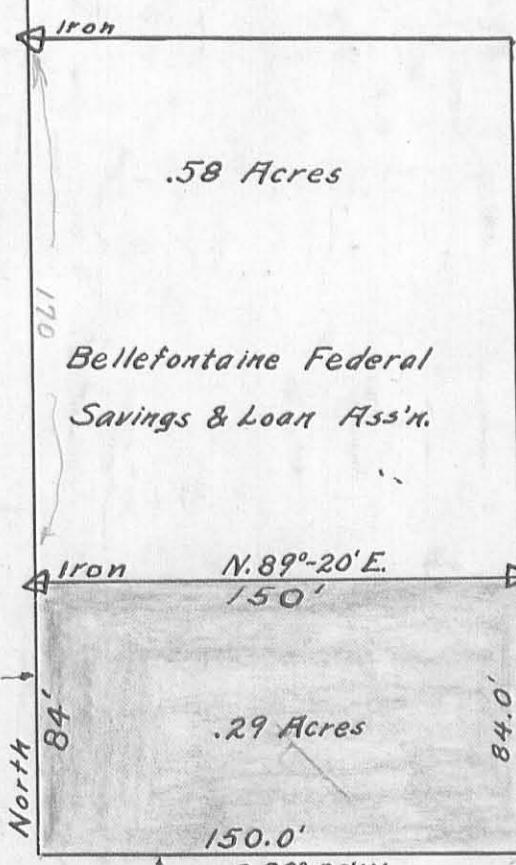

.58 Acres

Bellefontaine Federal Savings & Loan Ass'n.

.29 Acres

Corporation Line

LAKE AVENUE

ROAD NO. 11

Monument

LAKE AVENUE

ROAD NO. 185

CARLISLE AVE.  
 ROAD NO. 261

S.H. 189  
 U.S. ROUTE 68

INDEXED ON MAP  
 1870 1P

January 27, 1940

E. K. Core

Logan County Commissioners  
to  
State of Ohio (Ohio National Guard)

March 1, 1971

The following described real estate, situated in the City of Bellefontaine, Township of Lake, County of Logan, State of Ohio and being a part of Section 34, Town 4, Range 14 M.R.S. and being more particularly described as follows:

Beginning at an iron monument at the intersection of the centerlines of South Main Street, East Lake Avenue and Carlisle Street and also being in the south line of Section 34;

Thence with the centerline of East Lake Avenue and said Section Line, S. 86° 03' E. 240.00 feet to a point in said line;

Thence N. 4° 35' E. 20.00 feet to a point in the north line of East Lake Avenue, said point being the southwest corner to the Logan County Commissioners, Fairgrounds Property of 35.21 Acres and said point being the true place of beginning for this description;

Thence with the line between said Commissioners and the State of Ohio (Armory Tract), N. 4° 35' E. 334.00 feet to a point, being the northeast corner to the State of Ohio's present 0.74 Acre tract;

Thence S. 86° 03' E. 10.00 feet to a point;

Thence S. 4° 35' W. 334.00 feet to a point in the north line of East Lake Avenue;

Thence with the north line of East Lake Avenue, N. 86° 03' W. 10.00 feet to the place of beginning, containing 3340.00 square feet or 0.077 Acres, more or less.

The above described tract being out of the southwest corner of the Logan County Commissioners (Fairgrounds) present 35.21 Acre tract.

I hereby certify that this is a true and accurate description as prepared by me on March 1, 1971.

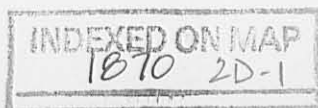

*Daniel E. Gilbert*  
Daniel E. Gilbert, F.S.  
Reg. Sur. No. 5402

Lease Description

Logan County Commissioners  
to  
State of Ohio (Ohio National Guard)

March 1, 1971

The following described real estate, situated in the City of Bellefontaine, Township of Lake, County of Logan, State of Ohio and being a part of Section 34, Town 4, Range 14 M.R.S. and being more particularly described as follows:

Beginning at an iron monument at the intersection of the centerlines of South Main Street, East Lake Avenue and Carlisle Street and also being in the south line of Section 34;

Thence with the centerline of East Lake Avenue and said Section Line, S. 86° 03' E. 240.00 feet to a point in said line;

Thence N. 4° 35' E. 20.00 feet to a point in the north line of East Lake Avenue, said point being the southwest corner to the Logan County Commissioners, Fairgrounds Property of 35.21 Acres and said point being the true place of beginning for this description;

Thence with the line between said Commissioners and the State of Ohio (Armory Tract), N. 4° 35' E. 334.00 feet to a point, being the northeast corner to the State of Ohio's present 0.74 Acre tract;

Thence S. 86° 03' E. 10.00 feet to a point;

Thence S. 4° 35' W. 334.00 feet to a point in the north line of East Lake Avenue;

Thence with the north line of East Lake Avenue, N. 86° 03' W. 10.00 feet to the place of beginning, containing 3340.00 square feet or 0.077 Acres, more or less.

The above described tract being out of the southwest corner of the Logan County Commissioners (Fairgrounds) present 35.21 Acre tract.

I hereby certify that this is a true and accurate description as prepared by me on March 1, 1971.

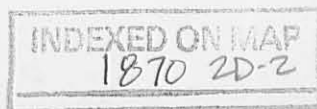

*Daniel E. Gilbert*  
Daniel E. Gilbert, P.S.  
Reg. Sur. No. 5402