

Co. King's Office

JOHNSON SURVEY

May 19, 1955

The following described real estate situated in Lake Township, Logan County, Ohio and being part of Section 33, Town 4, Range 14, of the Between the Miami Rivers Survey, and more particularly described as follows:

Beginning at a monument in the monument~~al~~ center of Main Street and Lake Avenue, Bellefontaine; thence with said center of Lake Avenue and north line of Section 33, S. 86°-00' E. 1091.4 feet to an iron pin in the northeast corner of the Bellefontaine Rural School District land, said iron pin being the beginning point of this description; thence continuing with said center of Lake Avenue S. 86°-00' E. 362.7 feet to the northwest corner of Lake Heights Addition; thence S. 4°-15' W. 840.7 feet to a post in the northeast corner of Dale Elleman 5.16 acre tract; thence N. 86°-00' W. 362.7 feet to an iron pin in the southeast corner of said school district land; thence with the east line of said school district land N. 4°-15' E. 840.7 feet to the place of beginning, containing 7.00 acres of land, more or less.

INDEXED ON MAP
1988 ID

SURVEY OF PART OF IRON
CITY SCHOOL LOT FOR
BELLEFONTAINE RURAL SCHOOL BOARD

BELLVILLE ADD.

LAKE TOWNSHIP
SEC. 33 - T. 4 - R. 14

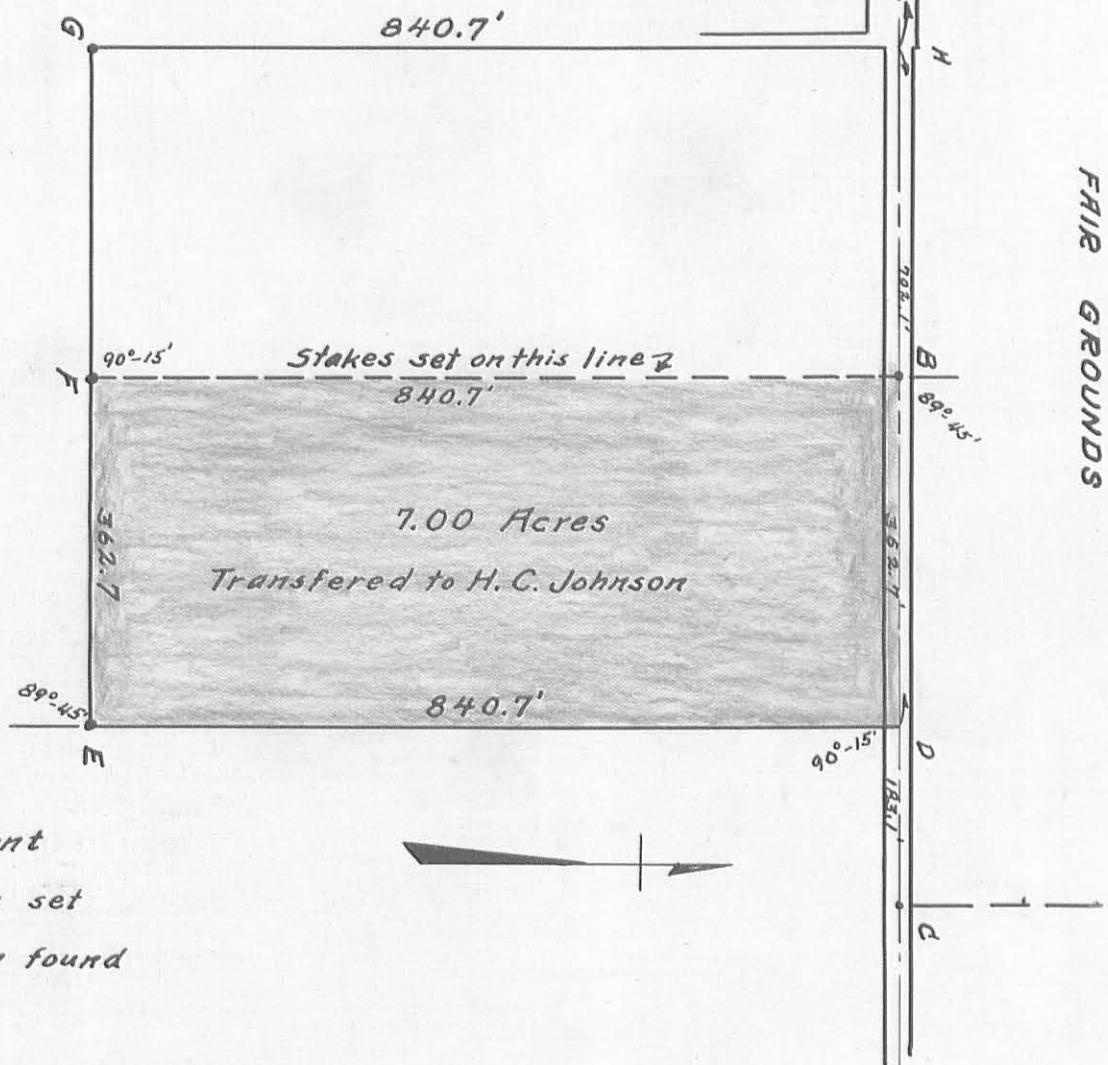

- A - Monument
- B - Iron pin set
- C - Iron pin found
- D - Point
- E - Post
- F - Iron pin set
- G - Iron pin found
- H - Point



INDEXED ON MAP
1000 IP

Oct. 21, 1939

E. H. Core