

65

Williamson Survey " Tract A " Lake Twp. 0.41 Acre April 1948.

The following described land in Lake Township Logan County Ohio and being in V.M.S. 4478

Beginning at a stake in the South side of the Reservoir Road and in the East Corporation Line of Bellefontaine thence with the South side of the Reservoir Road S. 84° - $14'$ E. 308.90 feet to a pipe at C.O. Orgon's N.W. Corner and said pipe being the beginning point of this survey thence with Orgon's West line S. 5° - $1'$ W 110.00 feet to a stake thence N. 84° - $14'$ W. 150.00 feet to a stake at the East side of a fifty foot road thence with the East side of said Road N. 7° - $50'$ W. 113.30 feet to a stake at the South side of the Reservoir Road thence with the South side of the Reservoir Road S. 84° - $14'$ E. 175.00 feet to the place of beginning said tract containing 0.41 of one acre.

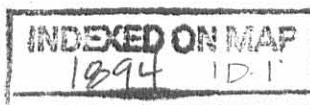

Williamson Survey " Tract B " Lake Twp. 0.29 Acre April 1948

The following described land in Lake township Logan County Ohio and being in V.M.S. 4478

Beginning at a stake in the South side of the Reservoir Road and in the East Corporation Line of Bellefontaine thence with the South side of the Reservoir Road S. 84° - $14'$ E. 308.90 feet to a pipe at C.O. Organ's N.W. corner thence with the West side of said Organ land S. 5° - $1'$ W. 110.00 feet to a stake said stake being the beginning point of this survey thence again with Organ's West line S. 5° - $1'$ W. 90.00 feet to a stake thence N. 84° - $14'$ W. 135.00 feet to a stake at the East side of a fifty foot road thence with the East side of said Road N. 4° - $33'$ W. 91.55 feet to a stake thence S. 84° - $14'$ E. 150.00 feet to the place of beginning said tract containing 0.29 of one acre.

INDEXED ON MAP
1894 10-2

Williamson Survey " Tract C " Lake Twp. 0.26 Acre April 1948

The following described land in Lake Township Logan County Ohio and being in V.M.S. 4478

Beginning at a stake in the south line of the Reservoir Road and in the East Corporation Line of Bellefontaine thence with the South side of the Reservoir Road S. 84° - $14'$ E. 308.90 feet to a pipe at the N.W. corner of C.O.Organ's land thence with the West side of said Organ land S. 5° - $1'$ W. 200.00 feet to a stake said stake being the beginning point of this survey thence again with the West side of the Organ land S. 5° - $1'$ W. 86.00 feet to a stake thence N. 84° - $14'$ W. 130.00 feet to an iron at the East side of a fifty foot road thence with the East side of said road N. 1° - $46'$ E. 86.25 feet to a stake thence S. 84° - $14'$ E. 135.00 feet to the place of beginning said tract containing 0.26 of one acre.

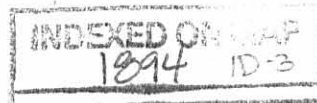

Williamson Survey" Tract D " Lake Twp. 0.26 Acre April 1948

The following described land in Lake Township Logan County Ohio and being in V.M.S. 4478.

Beginning at a stake in the South line of the Reservoir Road and in the East Corporation Line of Bellefontaine thence with the South side of the Reservoir Road S. 84° - $14'$ E. 308.90 feet to a pipe at the N.W. corner of C.O. Organ's land thence with the West side of said Organ land S. 5° - $1'$ W. 286.00 feet to a stake said stake being the beginning point of this survey thence again with the west side of the Organ land S. 5° - $1'$ W. 86.00 feet to a stake thence N. 84° - $14'$ W. 135.00 feet to a stake in the East side of a fifty foot Road thence with the East side of said road N. 8° - $20'$ E. 86.25 feet to an *Iron* thence S. 84° - $14'$ E. 130.00 feet to the place of beginning said tract containing 0.26 of one acre.

INDEXED ON
1894 10-4

Williamson Survey " Tract E " Lake Twp. 0.31 Acre April 1948

The following described land in Lake Township Logan County Ohio and being in V.R.S. 4478.

Beginning at a stake in the South line of the reservoir Road and in the East Corporation Line of Bellefontaine thence with the south line of the Reservoir Road S. $84^{\circ} - 14'$ E. 308.90 feet to a pipe at the N.W. corner of C.O.Organ's land thence with the West side of said Organ Land S. $5^{\circ} - 1'$ W. 372.00 feet to a stake said stake being the beginning point of this survey thence again with the West side of the Organ land S. $5^{\circ} - 1'$ W. 90.00 feet to a stake thence N. $84^{\circ} - 14'$ W. 165.00 feet to a stake in the East side of a fifty foot road thence with the East side of said fifty foot road N. $23^{\circ} - 35'$ E. 94.40 feet to a stake thence S. $84^{\circ} - 14'$ E. 135.00 feet to the place of beginning said tract containing 0.31 of one acre.

INDEXED ORIGINAL
1894 1D-5

Williamson Survey " Tract F. " Lake Twp. 0.52 Acre April 1948

The following described land in Lake Twp. Logan County Ohio and being in V.M.S. 4478

Beginning at a stake in the South line of the Reservoir Road and in the East Corporation line of Bellefontaine thence with the South side of the Reservoir Road S. $84^{\circ} - 14'$ E. 308.90 feet to a pipe at the N.W. corner of C.O. Organ's land thence with the West side of said Organ Land S. $5^{\circ} - 1'$ W. 462.00 feet to a stake said stake being the beginning point of this survey thence again with the West side of the Organ land S. $5^{\circ} - 1'$ W. 110.00 feet to a pipe at the N.E. corner of R.C. Sparks 1.78 acre tract thence with the North side of said Sparks land N. $84^{\circ} - 31'$ W. 247.90 feet to a pipe at the East side of a fifty foot road thence with the East side of said road N. $41^{\circ} - 59'$ E. 137.80 feet to a stake thence S. $84^{\circ} - 14'$ E. 165.00 feet to the place of beginning said tract containing 0.52 of one acre.

INDEXED ON MAP
1894 10-6

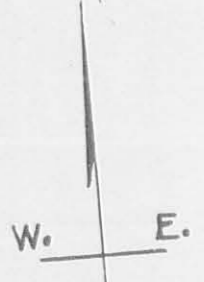
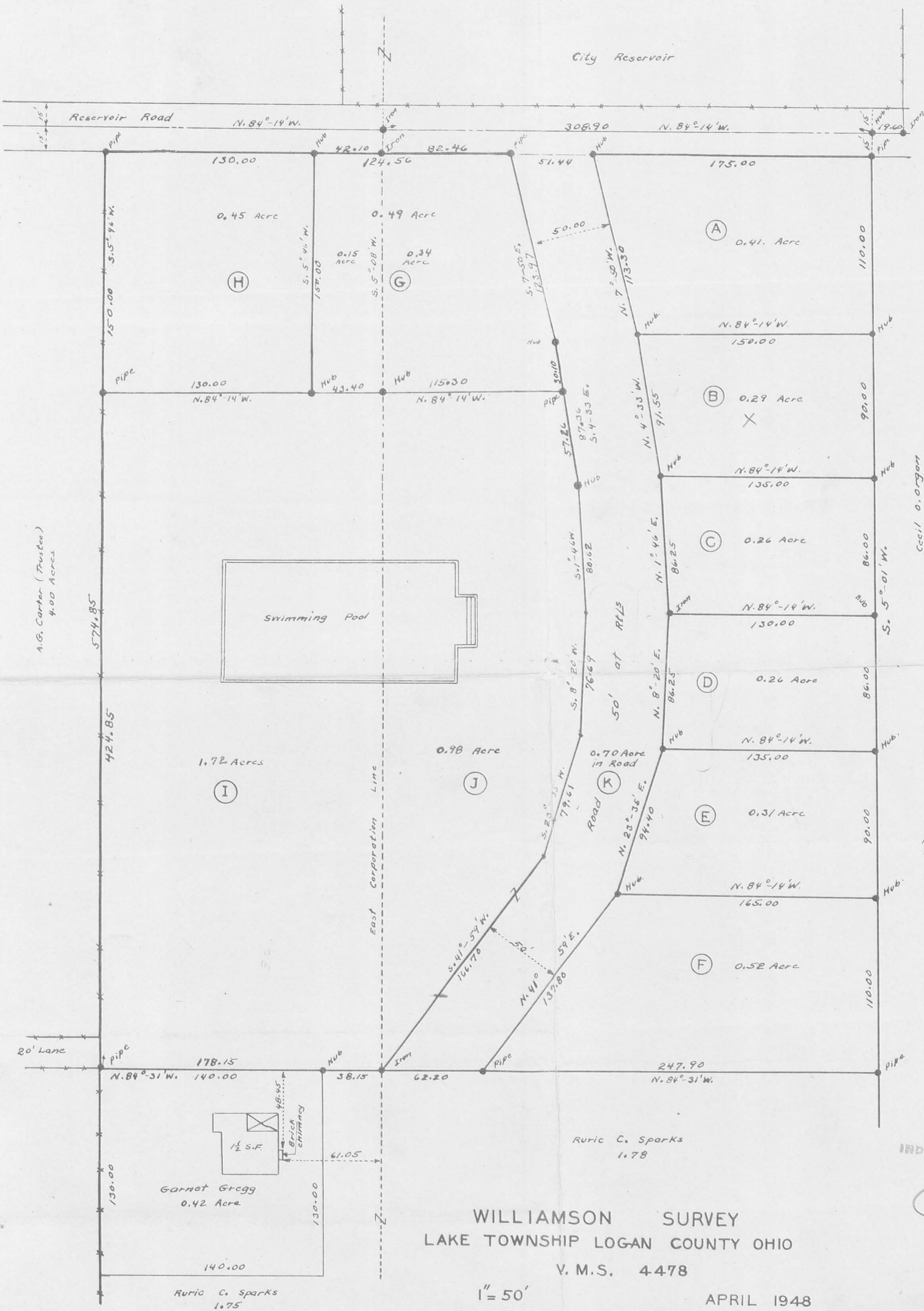

Cecil O. Argon
17.27 Acres

224-254
Taylor
Tract D-

Field Notes City Engineer's
Book 262 Pages 11-12
Hub stakes 2" x 2" x 2' 0"
Letters are for Map reference
purposes only. This is an
Unrecorded Plat and Letters
or Numbers are not to be
used in any deed description.
Surveyed By F.K. Wright and
Grover Wilgus.
Revised May 10, 1948
Revised June 9, 1949

Ruric C. Sparks
1.78

WILLIAMSON SURVEY
LAKE TOWNSHIP LOGAN COUNTY OHIO

V. M. S. 4478

1" = 50'

APRIL 1948

INDEXED ON MAP

1894
IP



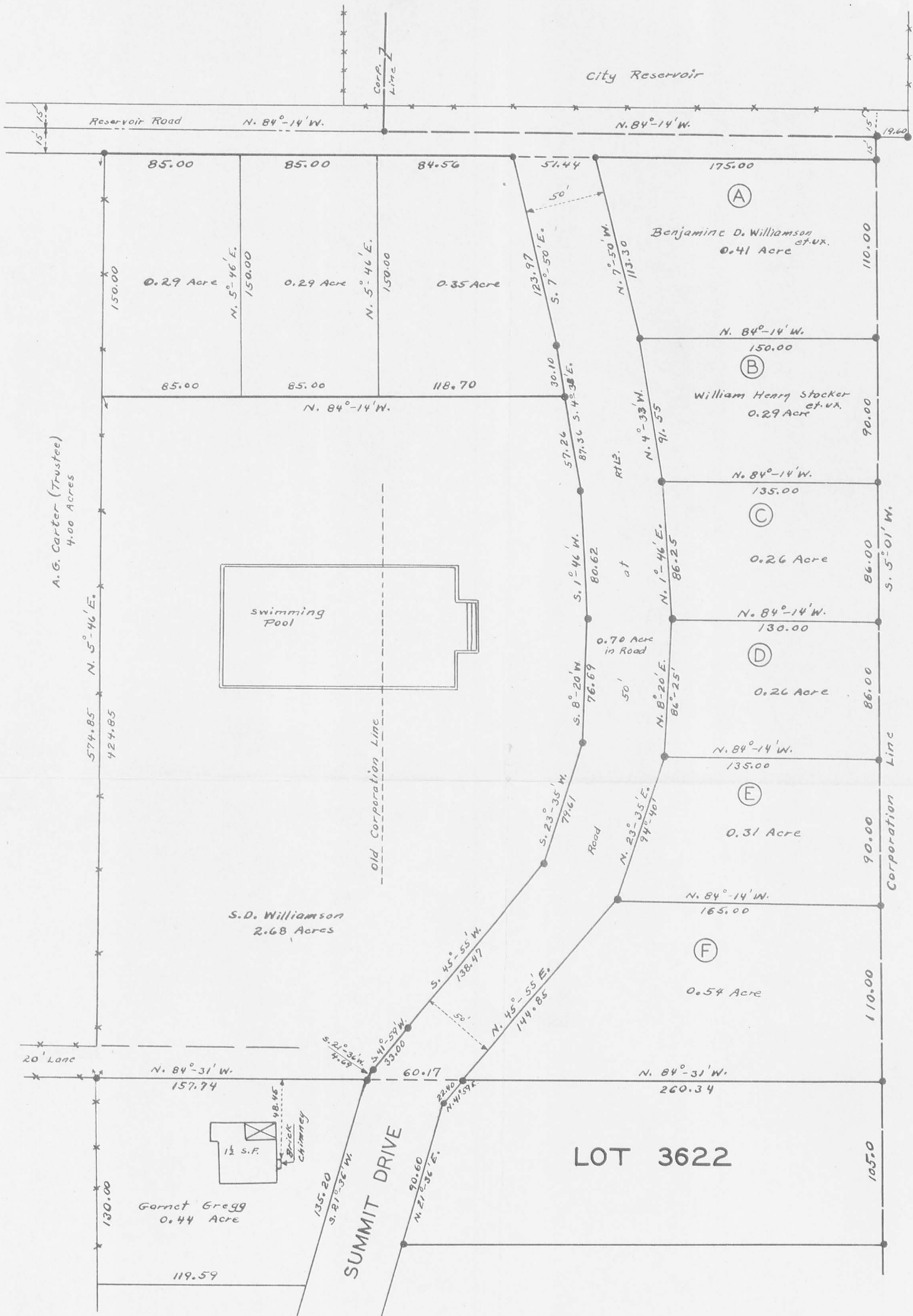

Field Notes City Engineer's Book 262 Pages 11-12-66
 Letters are for Map reference only. This is an
 unrecorded Plat and letters or numbers are not
 to be used in any deed description. (Except lot 3622)

Revised May 10 1948
 Revised June 9 1949
 Revised July 11 1952



WILLIAMSON SURVEY
BELLEFONTAINE OHIO
 LAKE TOWNSHIP-LOGAN COUNTY
 V.M.S. 4478

1" = 50'

APRIL 1948

1894 2P

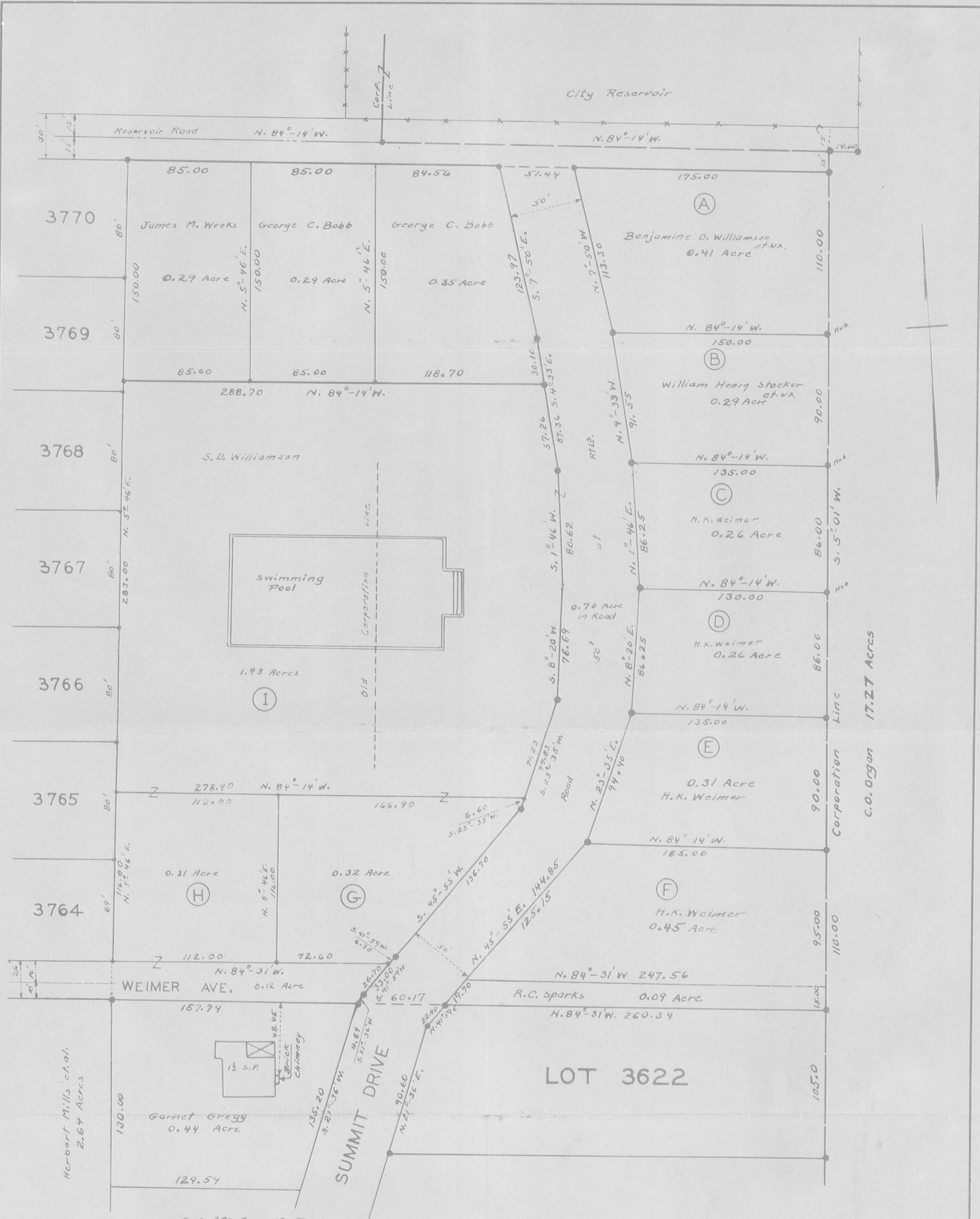

Book 290 Pages 48-50
 Field Notes City Engineer's Book 262 Pages 11-12-66
 Letters are for Map reference only. This is an
 unrecorded Plat and letters or numbers are not
 to be used in any deed description. (Except Lot 3622)
 (Except Lots 3764 to 3770)
 Revised May 10 1948
 Revised June 9 1948
 Revised July 11 1952
 Revised

WILLIAMSON SURVEY
BELLEFONTAINE OHIO
 LAKE TOWNSHIP - LOGAN COUNTY
 V.M.S. 4478
 1" = 50'
 APRIL 1948
 AUGUST 1954

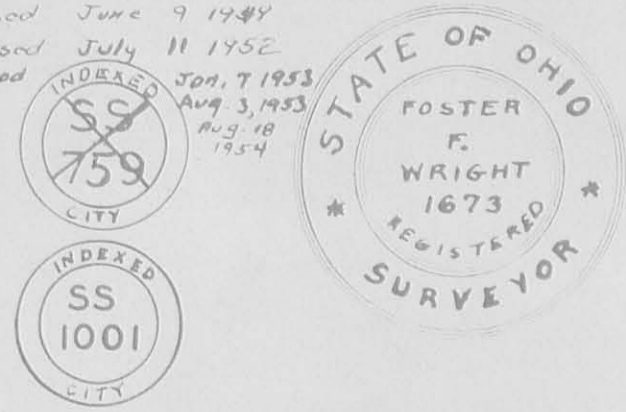

INDEXED ON MAP
 1894 3P

Williamson survey " Tract G Revised " Lake Twp. 0.17 In Corp. 0.41 outside Corp. May 1948.

The following described land being partly in the Corporation of Bellefontaine and partly outside of the Corporation all of the tract being in Lake Township Logan County Ohio, and all being in V.M.S. 4478.

Beginning at a stake in the South side of the Reservoir Road and in the East Corporation Line of Bellefontaine thence with the South side of the Reservoir Road S. 84° - 14' E. 82.46 feet to a pipe at the West side of a fifty foot Road thence with the West side of said fifty foot Road S. 7° - 50' E. 123.97 feet to a stake thence again with the West side of said road S. 4° - 33' E. 55.40 feet to a stake thence N. 84° - 14' W. 163.68 feet to a stake the last described line passing a stake at the East Corporation line of Bellefontaine at 119.65 feet thence N. 5° - 46' E. 175.00 feet to a stake in the South side of the Reservoir Road thence with the South side of the Reservoir Road S. 84° - 14' E. 42.10 feet to the place of beginning said tract containing 0.17 of one acre in the Corporation and 0.41 of one acre outside of the Corporation a total of 0.58 of one acre.

INDEXED ON MAP
1894 4D-1

Williamson Survey " Tract H Revised " Bellefontaine 0.52 Acre May 1948.

The following described land in the City of Bellefontaine , Lake township,
Logan County Ohio and being in V.M.S. 4478.

Beginning at a stake in the South side of the Reservoir Road and in the
East Corporation Line of Bellefontaine of Bellefontaine thence with the
South side of the Reservoir Road N. 84 - 14 W. 42.10 feet to a stake said
stake being the beginning point of this survey thence S. 5 - 46 W. 175.00
feet to a stake thence N. 84 - 14 W. 130.00 feet to a pipe in the East side
of the Carter land thence with the East side of said Carter land N. 5 - 46 E.
175.00 feet to a pipe in the South side of the Reservoir Road thence with the
South side of the Reservoir Road S. 84 - 14 E. 130.00 feet to the place
of beginning said tract containing 0.52 of one acre.

INDEXED ON MAP
1894 4D-2

FEZ'D 4-23-07 SMY QK

Lee Surveying and Mapping Co., Inc.

Land Surveys • Topography • Subdivisions • Construction Layout

117 N. Madriver St.
Bellefontaine OH 43311



Phone: (937) 593-7335
Fax: (937) 593-7444

KNIEF 0.261 ACRE

Lying in Virginia Military Survey 4478, City of Bellefontaine, Lake Township, Logan County, Ohio.

Being out of the Dale R. Knief and Velda L. Knief 0.32 acre tract as deeded and described in Official Record 454, Page 156, Tract I and the Dale Knief 1.93 acre tract as deeded and described in Official Record 448, Page 77 of the Logan County Records of Deeds and being more particularly described as follows:

Commencing on a 1/2 inch iron pipe found on the southeast corner of Lot 3764 of Sparks Allotment No. 2 (Plat Cabinet A, Slide 309).

THENCE, with the east line of the said Sparks Allotment No. 2, N 5°-46'-00"E, a distance of 5.10 feet to a 5/8 inch iron rod found.

THENCE, with the north line of Weimer Avenue, S 84°-31'-47"E, a distance of 132.28 feet to a 5/8 inch iron rod set at the TRUE POINT OF BEGINNING.

THENCE, N 5°-24'-31"E, a distance of 120.53 feet to a 5/8 inch iron rod set.

THENCE, S 84°-25'-47"E, a distance of 132.73 feet to a 5/8 inch iron rod set.

THENCE, with the west line of Summit Drive, S 37°-57'-30"W, a distance of 142.62 feet to a 3/4 inch iron pipe found.

THENCE, with the north line of Weimer Avenue, N 84°-31'-47"W, a distance of 55.99 feet to the point of beginning.

Containing 0.261 acre.

The basis for bearings is the east line of Sparks Allotment No. 2, being N 5°-46'-00"E, and all other bearings are from angles and distances measured in a field survey by Lee Surveying and Mapping Co., Inc. on April 17, 2007.



ORIGINAL STAMP IN GREEN

Description prepared by:

William K. Bruce
Professional Surveyor 7437
April 18, 2007

3056047



REC'D 4-23-07 SUM OK

Lee Surveying and Mapping Co., Inc.

Land Surveys • Topography • Subdivisions • Construction Layout

117 N. Madriver St.
Bellefontaine OH 43311



Phone: (937) 593-7335
Fax: (937) 593-7444

KNIEF 0.239 ACRE

Lying in Virginia Military Survey 4478, City of Bellefontaine, Lake Township, Logan County, Ohio.

Being out of the Dale Knief 1.93 acre tract as deeded and described in Official Record 448, Page 77 of the Logan County Records of Deeds and being more particularly described as follows:

Commencing on a 1/2 inch iron pipe found on the southeast corner of Lot 3764 of Sparks Allotment No. 2 (Plat Cabinet A, Slide 309).

THENCE, with the east line of the said Sparks Allotment No. 2, N 5°46'-00"E, a distance of 5.10 feet to a 5/8 inch iron rod found.

THENCE, with the north line of Weimer Avenue, S 84°31'-47"E, a distance of 132.28 feet to a 5/8 inch iron rod set.

THENCE, N 5°24'-31"E, a distance of 120.53 feet to a 5/8 inch iron rod set at the TRUE POINT OF BEGINNING.

THENCE, N 5°24'-31"E, a distance of 68.00 feet to a 5/8 inch iron rod set.

THENCE, with the south line of the Eric S. Nelson 0.473 acre tract (O.R. 803, Pg. 874), S 84°11'-10"E, a distance of 170.29 feet to a 5/8 inch iron rod found.

THENCE, with the west line of Summit Drive, S 8°27'-13"W, a distance of 9.10 feet to a 3/4 inch iron pipe found.

THENCE, with the west line of Summit Drive, S 37°57'-30"W, a distance of 68.91 feet to a 5/8 inch iron rod set.

THENCE, N 84°25'-47"W, a distance of 132.73 feet to the point of beginning.

Containing 0.239 acre.

The basis for bearings is the east line of Sparks Allotment No. 2, being N 5°46'-00"E, and all other bearings are from angles and distances measured in a field survey by Lee Surveying and Mapping Co., Inc. on April 17, 2007.



Description prepared by:

William K. Bruce
Professional Surveyor 7437
April 18, 2007

3056047



REC'D 4-23-07 S.M.J. ON

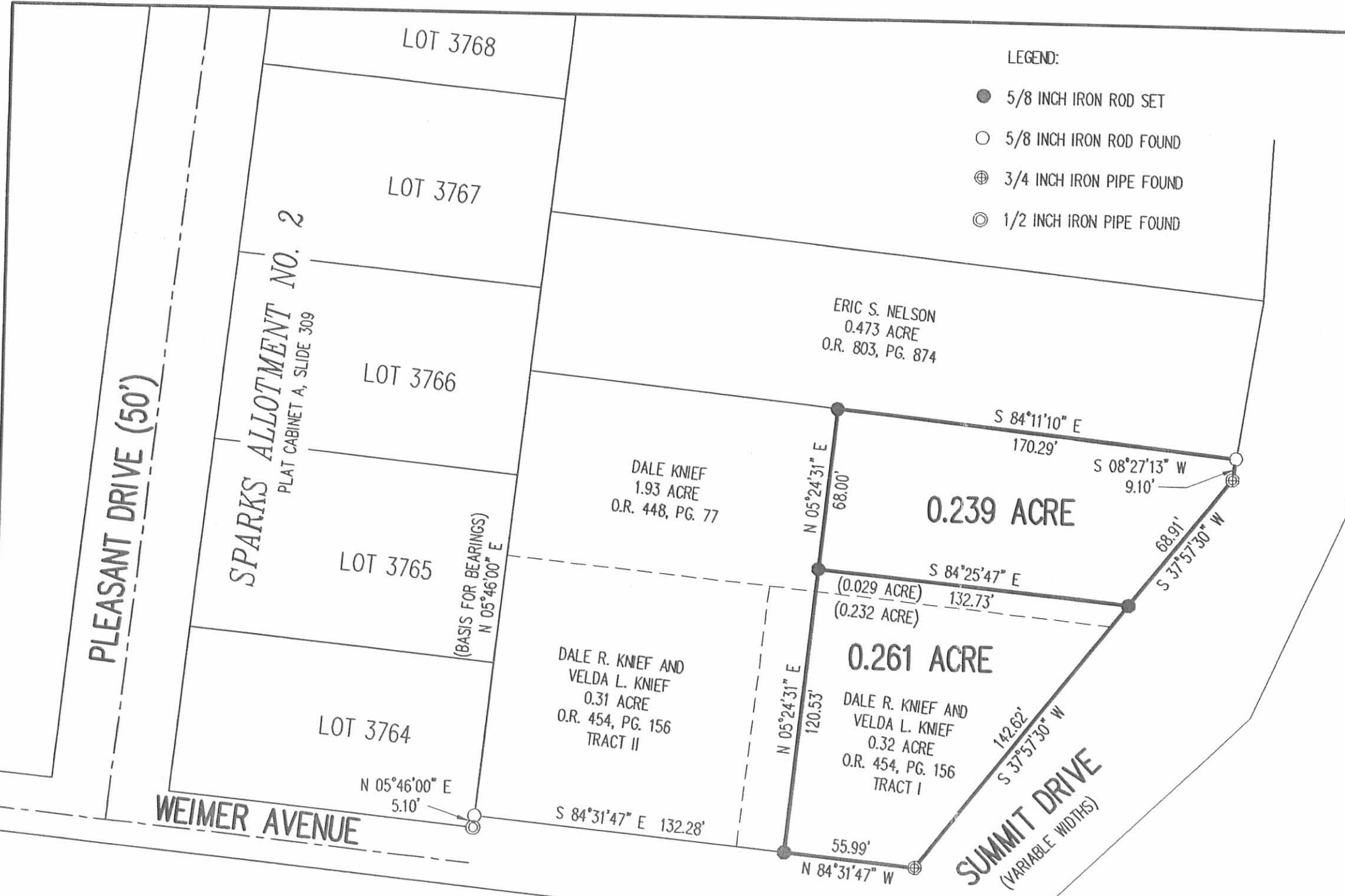

- LEGEND:
- 5/8 INCH IRON ROD SET
 - 5/8 INCH IRON ROD FOUND
 - ⊕ 3/4 INCH IRON PIPE FOUND
 - ⊙ 1/2 INCH IRON PIPE FOUND

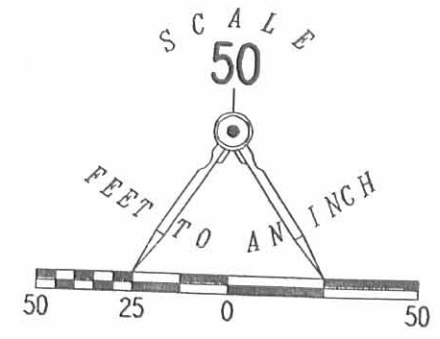

SURVEY OF TWO TRACTS OUT OF THE
 DALE R. KNIFF AND
 VELDA L. KNIFF
 0.32 AND 0.31 ACRE TRACTS
 OFFICIAL RECORD 454, PAGE 156
 TRACTS I AND II
 AND THE DALE KNIFF
 1.93 ACRE TRACT
 OFFICIAL RECORD 448, PAGE 77
 VIRGINIA MILITARY SURVEY 4478
 CITY OF BELLEFONTAINE
 LAKE TOWNSHIP
 LOGAN COUNTY, OHIO

SURVEYED BY:

William K. Bruce
 WILLIAM K. BRUCE
 PROFESSIONAL SURVEYOR 7437
 APRIL 17, 2007

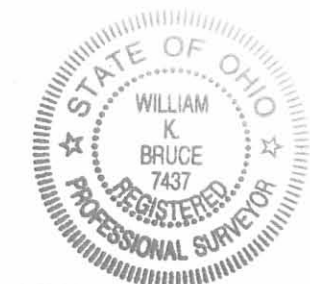

ORIGINAL STAMP IN GREEN

COPYRIGHT 2007 BY:
 LEE SURVEYING & MAPPING CO., INC.
 117 North Madriver Street
 BELLEFONTAINE, OHIO 43311
 (937) 593-7335
 surveys@lsmcinc.us
 KSR D0407 3056047 L-3056-3

INDEXED ON MAP
 1094 5P

2 WORKING DAYS
 BEFORE YOU DIG
 CALL TOLL FREE 800-362-2764
 OHIO UTILITIES PROTECTION SERVICE

REC ID 12-19-00 SWY OK ✓

Lee Surveying and Mapping Co., Inc.

Land Surveys • Topography • Subdivisions • Construction Layout

117 N. Madriver St.
Bellefontaine OH 43311



Phone: (937) 593-7335
Fax: (937) 593-7444

HOLYCROSS 2.545 ACRES

Lying in Virginia Military Survey 4478, City of Bellefontaine, Lake Township, Logan County, Ohio.

Being all of the Dale Knief 1.93 acre tract as deeded and described in Official Record 448, Page 77 and all of the Dale Knief and Velda Knief 0.32 and 0.31 acre tracts as deeded and described on Official Record 454, Page 156, Tracts I and II of the Logan County Records of Deeds and being more particularly described as follows:

Beginning at a 1/2 inch iron pipe found at the southeast corner of Lot 3764 of Sparks Allotment No. 2 (Plat Cabinet A, Slide 309).

THENCE, with the east line of Sparks Allotment No. 2, N 5°-46'-00" E, a distance of 398.42 feet to a 3/4 inch iron pipe found.

THENCE, with the south lines of the James L. Hullinger 0.29 acre tract (Vol. 402, Pg. 759), the Charles F. Gilbert 0.29 acre tract (O.R. 16, Pg. 604), and the Todd R. Downing 0.35 acre tract (O.R. 228, Pg. 359), S 84°-11'-10" E, a distance of 288.87 feet to a 3/4 inch iron pipe found.

THENCE, with the west lines of the Daniel C. Furlong and Joyce Furlong, John L. Sullivan and Joyce K. Sullivan, David H Woods and Glenna S. Woods, and Christian Oberlies and Karen Oberlies 0.70 acre tract (O.R. 463, Pg. 811), the following seven courses:

S 4°-28'-02" E, a distance of 57.25 feet to a 3/4 inch iron pipe found.

S 1°-50'-58" W, a distance of 80.62 feet to a 5/8 inch iron rod set.

S 8°-27'-13" W, a distance of 76.41 feet to a 3/4 inch iron pipe found.

S 23°-39'-57" W, a distance of 71.34 feet to a railroad spike found.

S 23°-38'-02" W, a distance of 6.59 feet to a 3/4 inch iron pipe found.

S 46°-00'-41" W, a distance of 137.36 feet to a 3/4 inch iron pipe found.

S 41°-13'-01" W, a distance of 6.30 feet to a 1/2 inch iron pipe found.

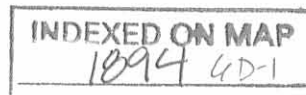

Lee Surveying and Mapping Co., Inc.

Land Surveys • Topography • Subdivisions • Construction Layout

117 N. Madriver St.
Bellefontaine OH 43311



Phone: (937) 593-7335
Fax: (937) 593-7444

THENCE, with the north line of S. Dewey Williamson 6.390 acre tract (Vol. 191, Pg. 484), the following two distances:

N 84°-34'-23" W, a distance of 72.65 feet to a 1/2 inch iron pipe found.

N 84°-29'-47" W, a distance of 111.97 feet to the place of beginning.

Containing 2.545 acres.

The basis for bearings is the east line of Sparks Allotment No. 2 being N 5°-46'-00" E, and all other bearings are from angles and distances measured in a field survey by Lee Surveying and Mapping Co., Inc. on November 9, 2000.

Description prepared by:

A handwritten signature in black ink, appearing to read 'Jeffrey I. Lee', is written over a circular professional seal.

Jeffrey I. Lee
Professional Surveyor 6359
November 22, 2000



L-3056

ORIGINAL STAMP IN GREEN

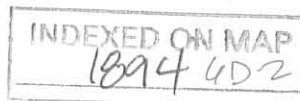

REC'D 12-20-00 SMJ OK

RESERVOIR ROAD

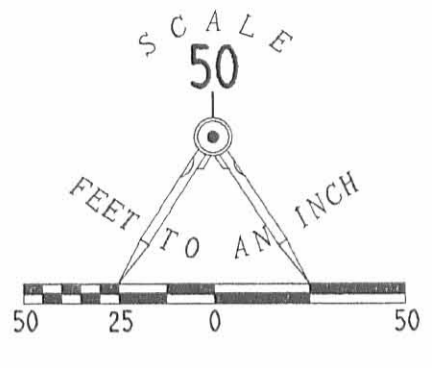

PLEASANT DRIVE (50' R/W)

LOT 3770

LOT 3769

LOT 3768

LOT 3767

LOT 3766

LOT 3765

LOT 3764

SPARKS ALLOTMENT NO. 2
(PLAT CABINET A, SLIDE 309)

JAMES L. HULLINGER
0.29 ACRE TRACT
VOL. 402, PG. 759

CHARLES F. GILBERT
AND SUSAN J. GILBERT
0.29 ACRE TRACT
O.R. 16, PG. 202

TODD R. DOWNING
AND KAREN R. DOWNING
0.35 ACRE
O.R. 228, PG. 359

S 84°11'10"E
288.87'

57.25'
S 04°28'02"E

2.545 ACRES

DALE KNIEF
1.93 ACRES
O.R. 448, PG. 77

DANIEL C. FURLONG AND JOYCE FURLONG,
JOHN L. SULLIVAN AND JOYCE K. SULLIVAN,
DAVID H. WOODS AND GLENNA S. WOODS,
AND CHRISTIAN OBERLIES AND KAREN OBERLIES
0.70 ACRE TRACT, O.R. 463, PG. 811

(0.298 AC)

(1.925 AC)

(0.322 AC)

DALE KNIEF
AND VELDA KNIEF
0.31 ACRE
O.R. 454, PG. 156
TRACT II

DALE KNIEF
AND VELDA KNIEF
0.32 ACRE
O.R. 454, PG. 156
TRACT I

WEIMER AVENUE

111.97'
N 84°29'47"W

S. DEWEY WILLIAMSON
ORIG. 6.390 ACRES
VOL. 191, PG. 484

72.65'
N 84°34'23"W

6.30'
S 41°13'01"W

137.36'
S 46°00'41"W

6.59'
S 23°38'02"W

76.41'
S 08°27'13"W

80.62'
S 01°50'58"W

SURVEY OF THE DALE KNIEF
1.93 ACRE TRACE
OFFICIAL RECORD 448, PAGE 77
AND THE DALE KNIEF AND VELDA KNIEF
0.32 AND 0.31 ACRE TRACTS
OFFICIAL RECORD 454, PAGE 156
TRACTS I AND II
VIRGINIA MILITARY SURVEY 4478
CITY OF BELLEFONTAINE
LAKE TOWNSHIP
LOGAN COUNTY, OHIO

SUMMIT DRIVE
(50' R/W)

SURVEYED BY:

JEFFREY I. LEE
PROFESSIONAL SURVEYOR 6359
NOVEMBER 9, 2000

COPYRIGHT 2000 BY:

LEE SURVEYING & MAPPING CO., INC.
117 North Madriver Street
BELLEFONTAINE, OHIO 43311
(937) 593-7335



ORIGINAL STAMP IN GREEN

D-391

HOLYCROS

L-3056-3



2 WORKING DAYS

BEFORE YOU DIG



INDEXED ON MAP
1894 6P

CALL TOLL FREE 800-362-2764

OHIO UTILITIES PROTECTION SERVICE.