

Note Original width of Colton Avenue $16\frac{1}{2}$ feet.
 Proposed width Main to Hamilton 50 feet.
 Proposed width Hamilton to Ludlow 40 feet.
 Proposed property lines shown red.

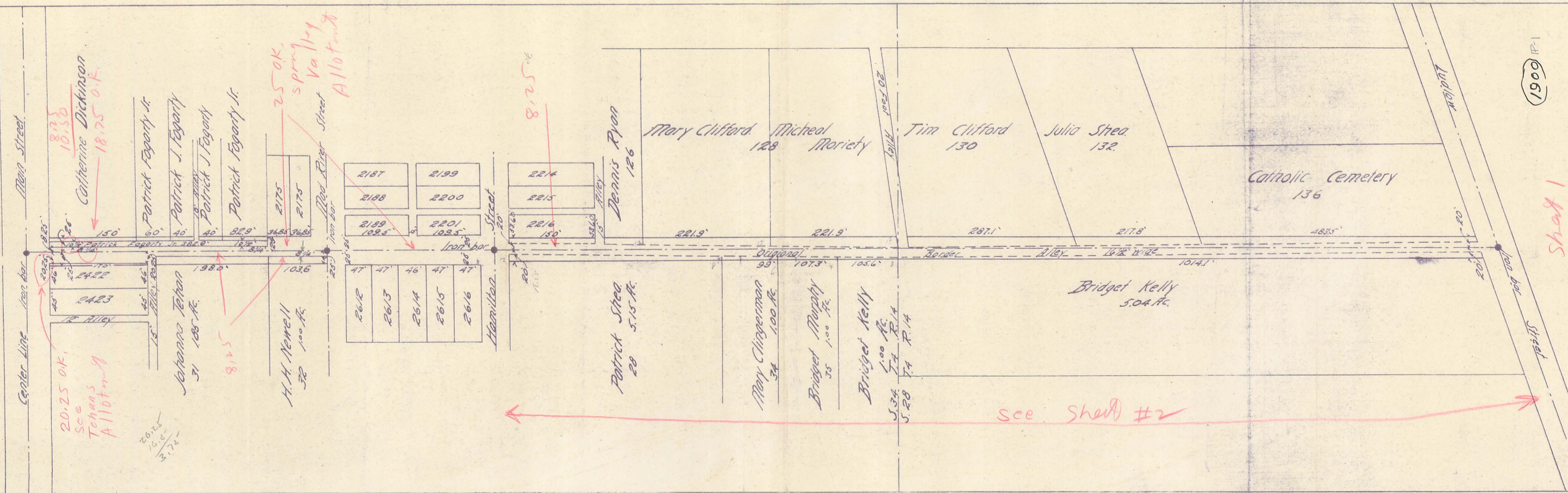

Plan Showing Proposed Widening of
 Colton Avenue.
 Scale 1"=100'.
 Office of City Engineer
 Bellefontaine, Ohio.
 Plan No. 440.
 C.A.I.

July 6, 1909.

1900

Sheet 1

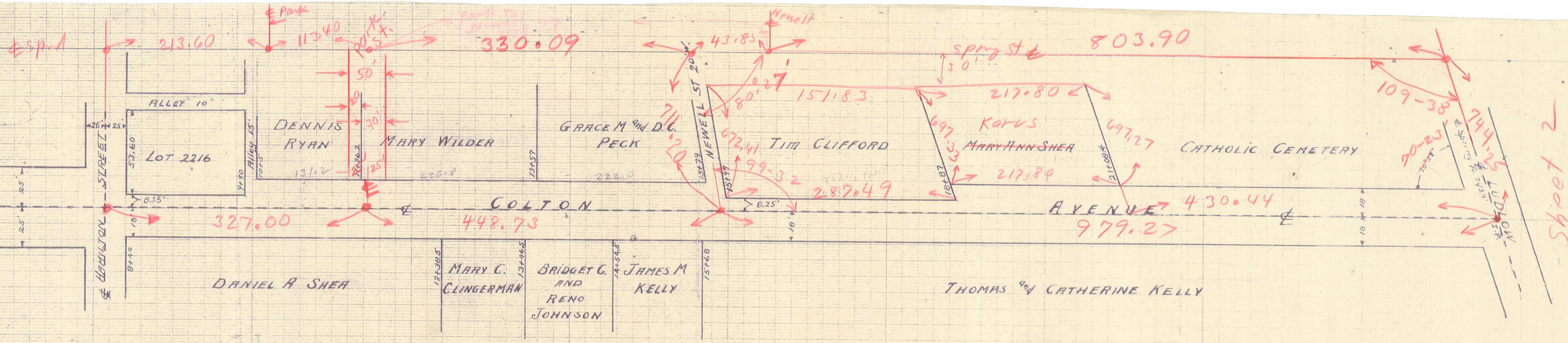

Sheet 2

PROFILE
OF
COLTON AVE
AND
ESTABLISHED GRADE
1933

Book 197 Page 101
" 204 " 24

Grade Established by
Ordinance Oct 23rd 1933

1900 IP-2

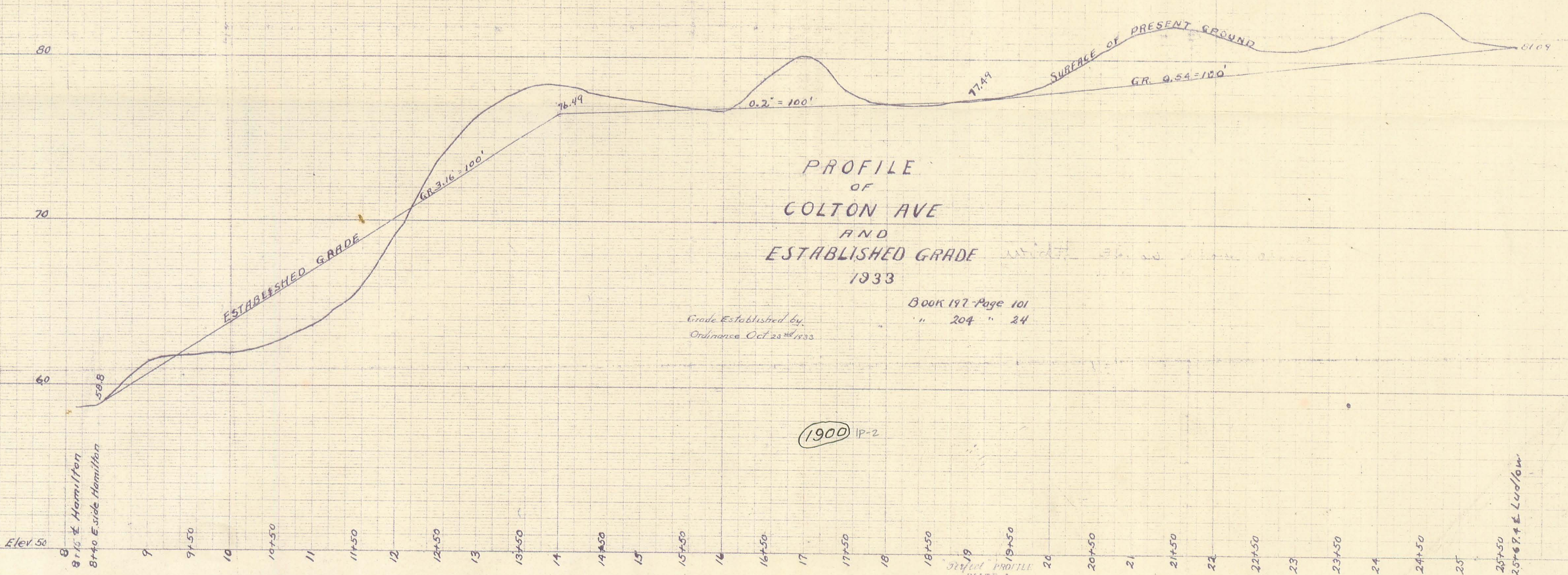

SEAL OF PROFILE
PLATE A.
EUGENE DIETZGEN Co.

A 5125

25+50
25+67.4 & Lud/aw