

Ordinance No. 1654
 Passed Oct. 27, 1941
 By Bellefontaine City Council
 Vacating Alley West of Lots 2503 & 2508
 P.F. Wright
 City Engineer

ALLEY VACATION
10 FOOT ALLEY WEST OF LOTS 2503 & 2508

BELLEFONTAINE OHIO

P.F. Wright
 City Engineer
 July - 1941

1907 IP

Lee Surveying and Mapping Co.



855 East Sandusky Avenue
 Bellefontaine, Ohio 43311
 Phone 593-5780



CLIENT: WALLICK CONSTRUCTION COMPANY
 COUNTY: LOGAN TOWNSHIP: LAKE
 SECTION: LOT NO.: 2508, 2509, 2510
 SUBDIVISION:
 DATE: COMPUTED BY: CML SURVEYED BY: J.I.L.
 SHEET NO. : _____ OF _____

PROJECT
BELLEFONTAINE TURNKEY
SITE No. 48
LOTS 2508, 2509 & 2510
@ 525 ALBERT ST.

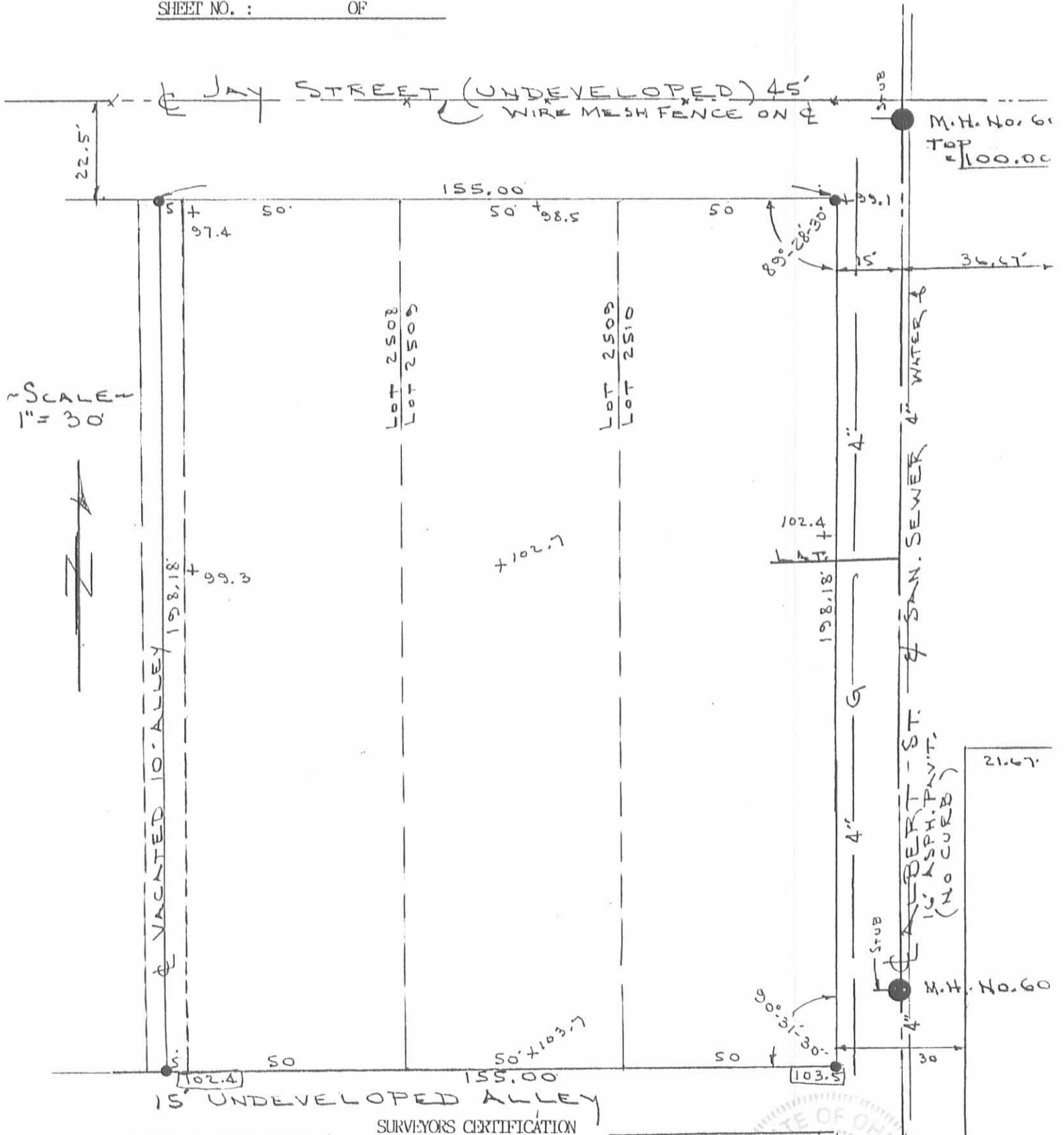

SURVEYORS CERTIFICATION

This is to certify that this plat represents a true and accurate survey of Lot 2508, 2509, 2510 of _____ Addition to the City of Bellefontaine, Logan county, Ohio as surveyed by me on Nov. 7, 1987.

NOTE: Utility locations shown are from all attainable city records.

Jeffrey I. Lee, Reg. Surveyor No. 6359

INDEXED ON MAP
 1907 2P

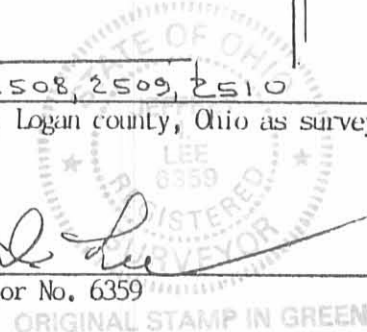

ORIGINAL STAMP IN GREEN

Lee Surveying and Mapping Co.



855 East Sandusky Avenue
 Bellefontaine, Ohio 43311
 Phone 593-5780



CLIENT: WALICK CONSTRUCTION COMPANY
 COUNTY: LOGAN TOWNSHIP: LAKE
 SECTION: LOT NO.: 2501, 2502, 2503, 2504,
 SUBDIVISION: 2505, 2529
 DATE: _____ COMPUTED BY: _____ SURVEYED BY: J.A.L.
 SHEET NO.: 1 OF 1

PROJECT

BELLEFONTAINE TURNKEY
SITE 39, 40, 41, 42
LOTS 2501 THRU 2505
& LOT 2529

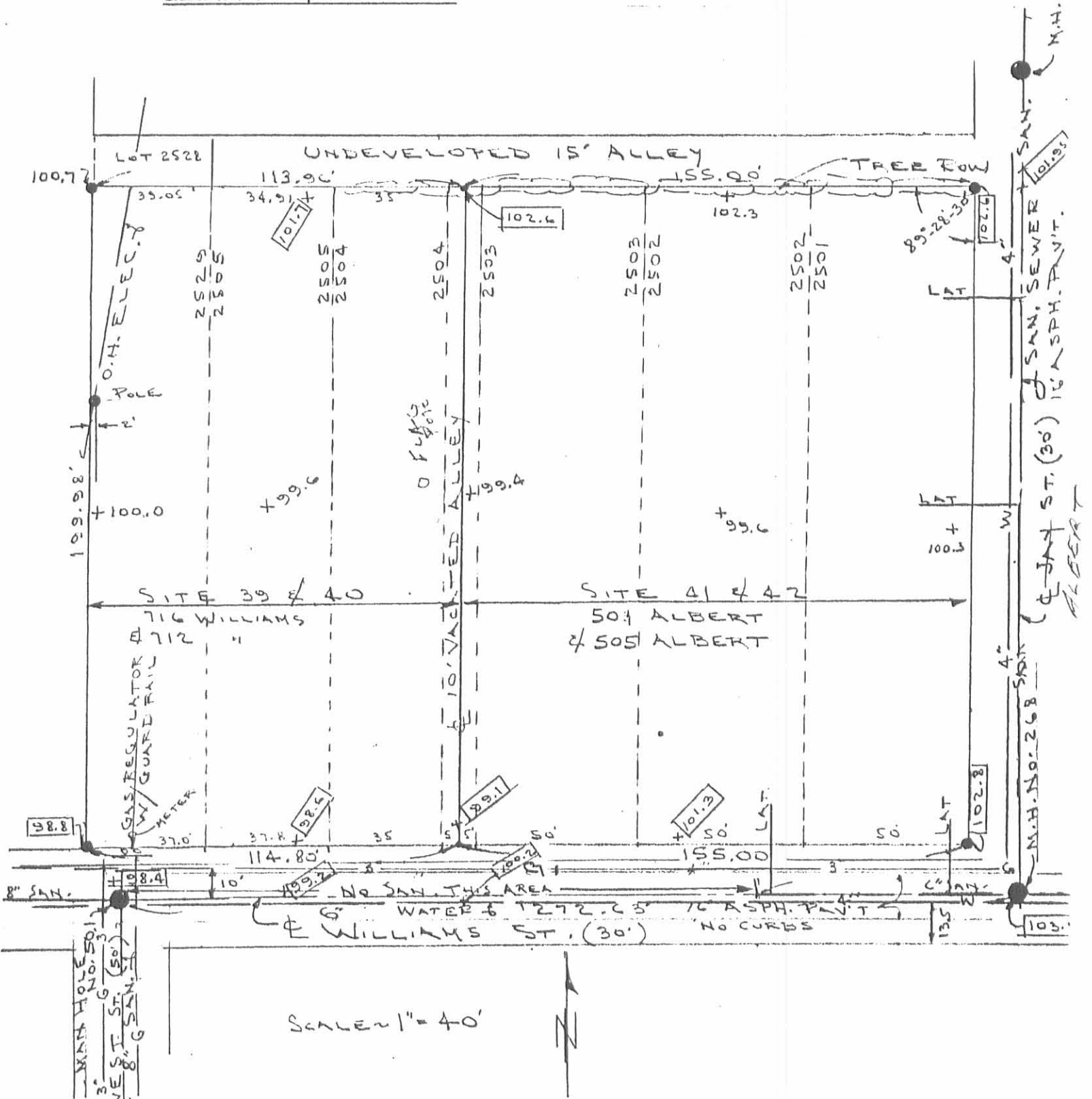

SURVEYORS CERTIFICATION

This is to certify that this plat represents a true and accurate survey of Lots 2501 THRU Lot 2505 + Lot 2529 of _____ Addition to the City of Bellefontaine, Logan county, Ohio as surveyed by me on Nov. 5, 1987.

NOTE: Utility locations shown are from all attainable city records.

Jeffrey A. Lee, Reg. Surveyor No. 6359

ON MAP
 1907 3P

ORIGINAL STAMP IN GREEN