

INDEXED ON MAP  
2003 1P

REFERENCE:  
EASTWOOD ALLOTMENT  
PLAT BK. D, VOL. 4, PG. 36

SURVEY OF LOT 4031  
EASTWOOD ALLOTMENT  
BELLEFONTAINE, OHIO  
OCTOBER 13, 1962  
SCALE 1"=30'

I hereby certify that this plat is a correct representation of a survey made by me and that same shows the improvements as located on the premises. The improvements are entirely within the property lines and there are no encroachments on the premises by improvements on adjoining premises.

Dan L. Dodson  
Dan L. Dodson  
Registered Surveyor 4270

PLAT OF LAND OF  
ERIS L. STORER  
CITY OF BELLEFONTAINE, LAKE TP, OHIO  
PART OF V.M.S. 4399

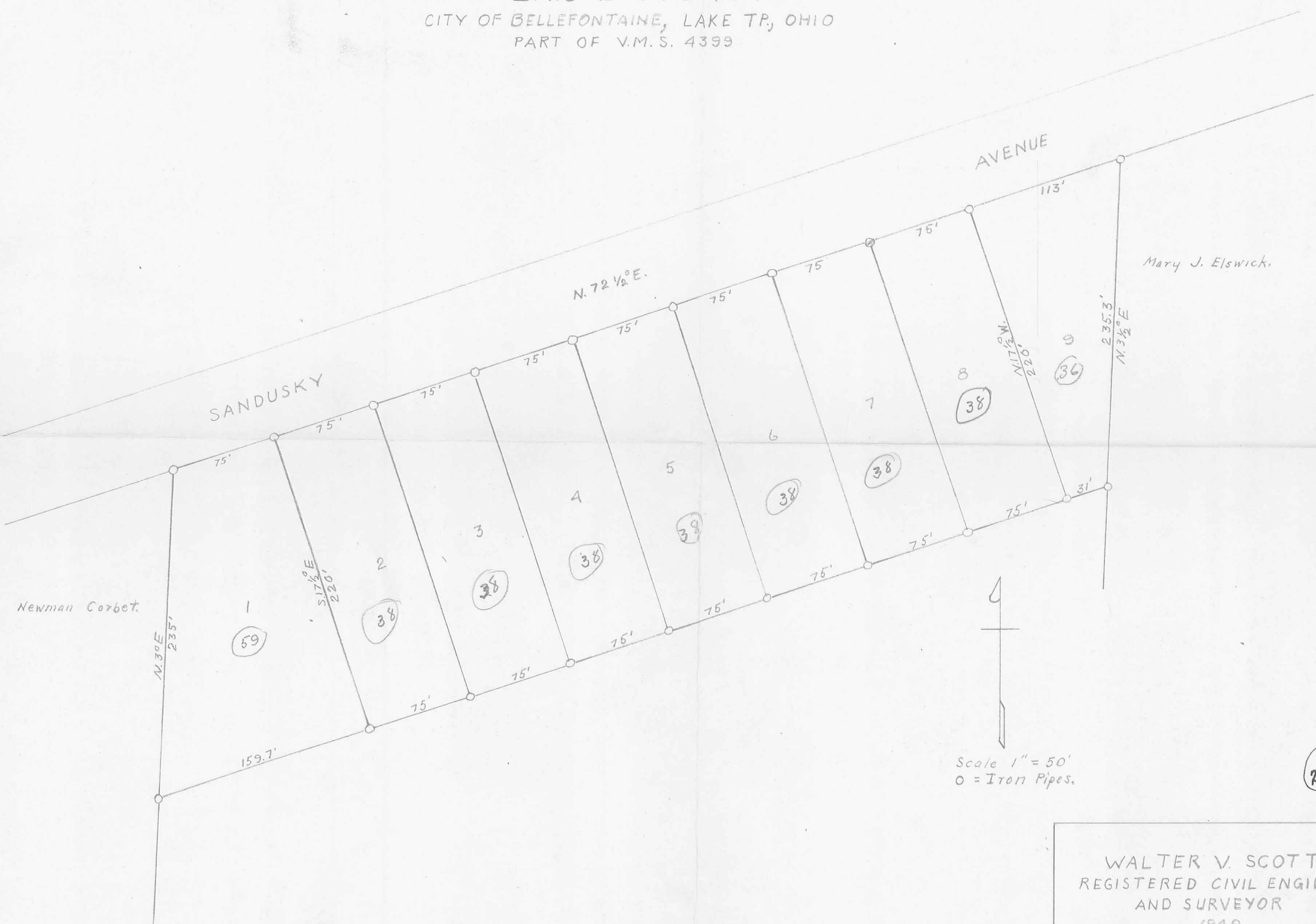

Newman Corbet.

Mary J. Elswick.

Scale 1" = 50'  
O = Iron Pipes.

2003 2P

WALTER V. SCOTT  
REGISTERED CIVIL ENGINEER  
AND SURVEYOR  
1949

LOT 4031

4031 TO 4036

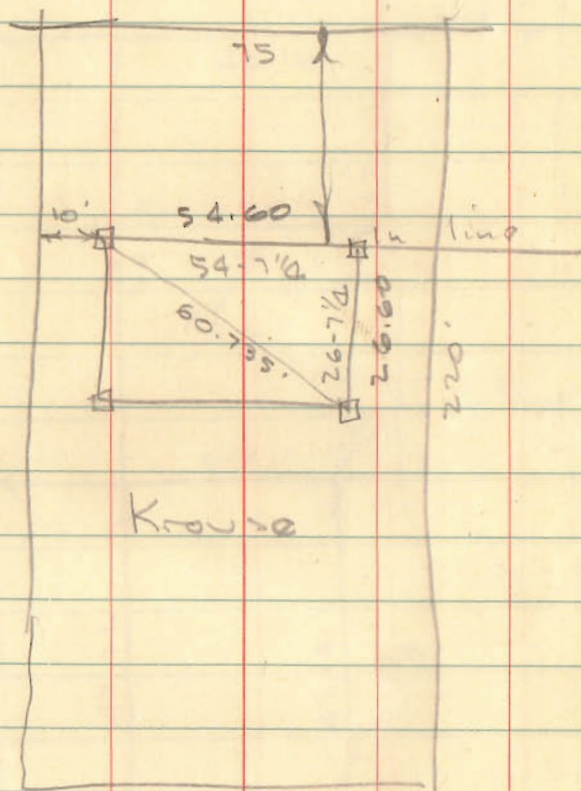
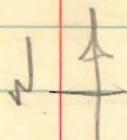

Krouse

34

- 0+00 @ 1/2" pipe NW. Cor. Krouse Allot
- 0+75.75 3/4" pipe found
- 1+50.97 1/2 " "
- 2+00.30 " " "
- 3+75.30 " " "
- 4+50.10 Hub Found 2.1 South of Line
- 5+25.05 Steel Post in Conc.
- 6+00.00 " " " "

450.1  
 375.3  
 ---  
 74.8

INDEXED ON MAP  
 2003