

Lee Surveying and Mapping Co., Inc.

Land Surveys • Topography • Subdivisions • Construction Layout

117 N. Madriver St.
Bellefontaine OH 43311

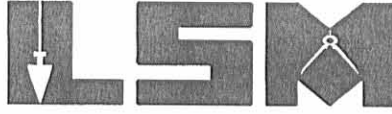

Phone: (937) 593-7335
Fax: (937) 593-7444

1975-2005 - 30 YEARS OF EXCELLENCE

GLACIER DAIDO AMERICA, L.L.C.
26.043 ACRES

Lying in Section 33, Town 4, Range 14, City of Bellefontaine, Lake Township, Logan County, Ohio.

Being all of the Glacier Daido America, L.L.C. 4.50 acre tract, 4.913 acre tract, Lots 3806 through 3812 and part of Lots 3804 and 3805 of the Southview Addition No. 2 (Plat Cabinet A, Slide 313), 7.93 acre tract, 3.59 acre tract, 1.820 acre tract and 0.997 acre tract as deeded and described in Official Record 310, Page 535, Rider A, Parcel I, Parcel II and Parcel III, Tracts I and II and Rider B, Parcel I and Parcel II of the Logan County Records of Deeds and being more particularly described as follows:

Beginning at a 5/8 inch iron rod found on the east right-of-way of South Main Street (U.S. Highway 68) (60 feet wide) at the southwest corner of Lot 2562 of Belleville Addition (Plat Cabinet A, Slide 52).

THENCE, with the south lines of Belleville Addition and the L. Dale Elleman, Jr. 0.60 acre tract (O.R. 61, Pg. 437, Parcel II-Tract No. One), N 89°-40'-16"E, a distance of 721.66 feet to a 1 inch iron rod found.

THENCE, with the east line of the said 0.60 acre tract, N 0°-14'-52"E, a distance of 321.15 feet to a 1 inch iron rod found.

THENCE, with the south and east lines of the Board of Education, Bellefontaine City School District 6.59 acre tract (Vol. 256, Pg. 361), the following two courses:

N 89°-31'-18"E, a distance of 246.14 feet to a 5/8 inch iron rod found.

N 0°-12'-16"W, a distance of 252.00 feet to a 5/8 inch iron rod found.

THENCE, with the south lines of the Board of Education of the Bellefontaine City School District 0.758 acre tract (Vol. 403, Pg. 895) and the White Water Corp. 0.394 acre tract (O.R. 133, Pg. 224), N 89°-46'-18"E, a distance of 191.32 feet to a 5/8 inch iron rod found.

THENCE, with the west and south lines of the White Water Corp. 0.66 acre tract (O.R. 346, Pg. 921), the following two courses:

S 0°-12'-59"E, a distance of 67.32 feet to a 5/8 inch iron rod found.

N 89°-49'-47"E, a distance of 170.03 feet to a 5/8 inch iron rod set.

THENCE, with the west lines of Lots 3646, 3647 and 3648 of the Lake Heights Allotment No. 1 (Plat Cabinet A, Slide 293) and Lots 3971, 3970, 3969, 3968, 3967, 3966, 3965, 3964, 3963, 3962, 3961 and 3960 of the Lake Heights Allotment No. 2 (Plat Cabinet A, Slide 341), S 0°-12'-38"E, a distance of 1094.49 feet to a 5/8 inch iron rod found.

THENCE, with the south line of Lot 3960, S 76°-27'-59"E, a distance of 135.41 feet to a 5/8 inch iron rod found on the west right-of-way of Forester Street (50 feet wide).

THENCE, with the west and northwest right-of-way of Forester Street, the following three courses:

S 2°-18'-20"E, a distance of 45.68 feet to a 3/4 inch iron bolt found.

With a curve to the right, having a central angle of 55°-37'-44", a radius of 25.00 feet, an arc length of 24.27 feet, having a chord bearing S 25°-41'-28"W, a distance of 23.33 feet to a 5/8 inch iron rod found.

S 54°-03'-30"W, a distance of 131.29 feet to a 5/8 inch iron rod set.

THENCE, with the west right-of-way extended of Wilgus Street (50 feet wide), S 2°-04'-39"E, a distance of 30.11 feet to a railroad spike set on the center-line of Forester Avenue.

INDEXED ON MAP
2030 12-1

Lee Surveying and Mapping Co., Inc.

Land Surveys • Topography • Subdivisions • Construction Layout

117 N. Madriver St.
Bellefontaine OH 43311

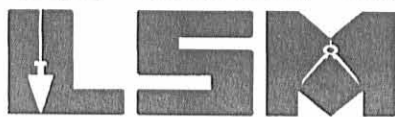

Phone: (937) 593-7335
Fax: (937) 593-7444

1975-2005 - 30 YEARS OF EXCELLENCE

THENCE, with the center-line of vacated Forester Avenue (O.R. 15, Pg. 617), S 54°-03'-30"W, a distance of 166.54 feet to a railroad spike set.

THENCE, S 36°-05'-52"E, a distance of 23.63 feet to a 5/8 inch iron rod set on the original north line of Lot 3804 of Southview Addition No. 2 (Plat Cabinet A, Slide 313).

THENCE, with the west lines of the Mary M. Pash part of Lot 3804 (O.R. 15, Pg. 342), the Ronald E. Parmer part of Lots 3804 & 3805 (O.R. 15, Pg. 343), the Robert M. Bailey part of Lot 3805 (O.R. 20, Pg. 670), and Southview Addition No. 2, Lots 3826, 3825, 3824, 3823 and 3822, S 2°-09'-21"E, a distance of 322.87 feet to a 5/8 inch iron rod set.

THENCE, with the north lines of Lots 3820, 3819, 3818, 3817, 3816 and 3815, the following two courses:

N 89°-55'-27"W, a distance of 237.61 feet to a 2 inch iron pipe found.

S 76°-18'-29"W, a distance of 123.76 feet to a 2 inch iron pipe found.

THENCE, with the east line and east line extended of Lot 3813, N 12°-44'-57"W, a distance of 144.23 feet to a 5/8 inch iron rod set on the center-line of vacated Forester Avenue, passing a 5/8 inch iron rod set at 118.97 feet.

THENCE, with the center-line of vacated Forester Avenue, S 68°-57'-26"W, a distance of 58.18 feet to a 5/8 inch iron rod set.

THENCE, with the east and northeast right-of-way of Wright Street (50 feet wide), the following three courses:

N 11°-18'-50"E, a distance of 59.12 feet to a 1 inch iron pipe found.

N 21°-03'-30"W, a distance of 86.31 feet to a 5/8 inch iron rod found.

N 46°-44'-35"W, a distance of 120.01 feet to a 5/8 inch iron rod found.

THENCE, with the lines of Lots 3829 and 3828 of Southview Addition No. 2, the following two courses:

S 89°-55'-55"E, a distance of 30.61 feet to a 5/8 inch iron rod found.

N 0°-40'-47"E, a distance of 146.00 feet to a 5/8 inch iron rod set.

THENCE, with the lines of Southview Addition (Plat Cabinet A, Slide 307), Lots 3754, 3753, 3752, 3751, 3750, 3749, 3748, 3747, 3746, 3745, 3744 and 3743, the following six courses:

N 76°-25'-47"E, a distance of 325.50 feet to a point under water.

N 0°-40'-47"E, a distance of 199.38 feet to a 5/8 inch iron rod set, passing a 5/8 inch iron rod set at 40.00 feet.

N 76°-17'-46"W, a distance of 268.29 feet to a 5/8 inch iron rod set.

With a curve to the right, having a central angle of 1°-26'-19", a radius of 2441.19 feet, an arc length of 61.29 feet, having a chord bearing N 75°-23'-53"W, a distance of 61.29 feet to a 5/8 inch iron rod set.

S 89°-47'-30"W, a distance of 99.91 feet to a 5/8 inch iron rod set.

S 0°-40'-47"W, a distance of 32.66 feet to a 5/8 inch iron rod set.

THENCE, with the north line of the Frances J. Kennedy 27,510 square feet (O.R. 460, Pg. 408, Parcel III), with a curve to the right, having a central angle of 15°-51'-21", a radius of 2501.09 feet, an arc

INDEXED ON MAP
2030 1D-2

Lee Surveying and Mapping Co., Inc.

Land Surveys • Topography • Subdivisions • Construction Layout

117 N. Madriver St.
Bellefontaine OH 43311

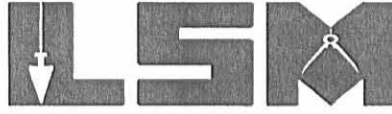

Phone: (937) 593-7335
Fax: (937) 593-7444

1975-2005 - 30 YEARS OF EXCELLENCE

distance of 692.14 feet, having a chord bearing N 64°-44'-05"W, a distance of 689.93 feet to a 5/8 inch iron rod found on the east right-of-way of U.S. Route 68.

THENCE, with the east right-of-way of U.S. Route 68 (60 feet wide), N 0°-13'-02"E, a distance of 152.47 feet to the point of beginning.

Containing 26.043 acres, of which 24.093 acres are in Section 33, Town 4, Range 14 and 1.950 acres are in lots.

The basis for bearings is the northwest right-of-way of vacated Forester Avenue, being S 54°-03'-30"W, and all other bearings are from angles and distances measured in a field survey by Lee Surveying and Mapping Co., Inc. on May 7, 2005.



ORIGINAL STAMP IN GREEN

Description prepared by:

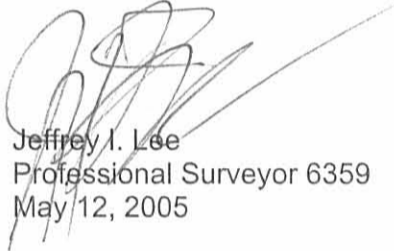
Jeffrey I. Lee
Professional Surveyor 6359
May 12, 2005

L-1504

INDEXED ON MAP
2030 10 3

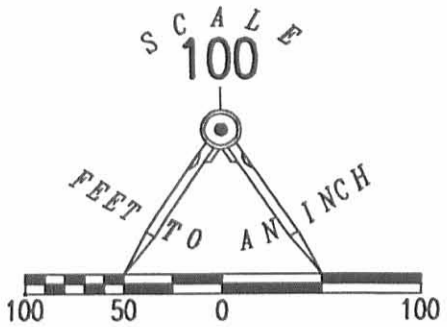

LEGEND:

○	5/8 INCH IRON ROD FOUND	2574
⊙	3/4 INCH IRON BOLT FOUND	
●	5/8 INCH IRON ROD SET	2575
⊕	RAILROAD SPIKE SET	2576
⊙	2 INCH IRON PIPE FOUND	2577
⊙	1 INCH IRON PIPE FOUND	2578
⊙	1 INCH IRON ROD FOUND	2579

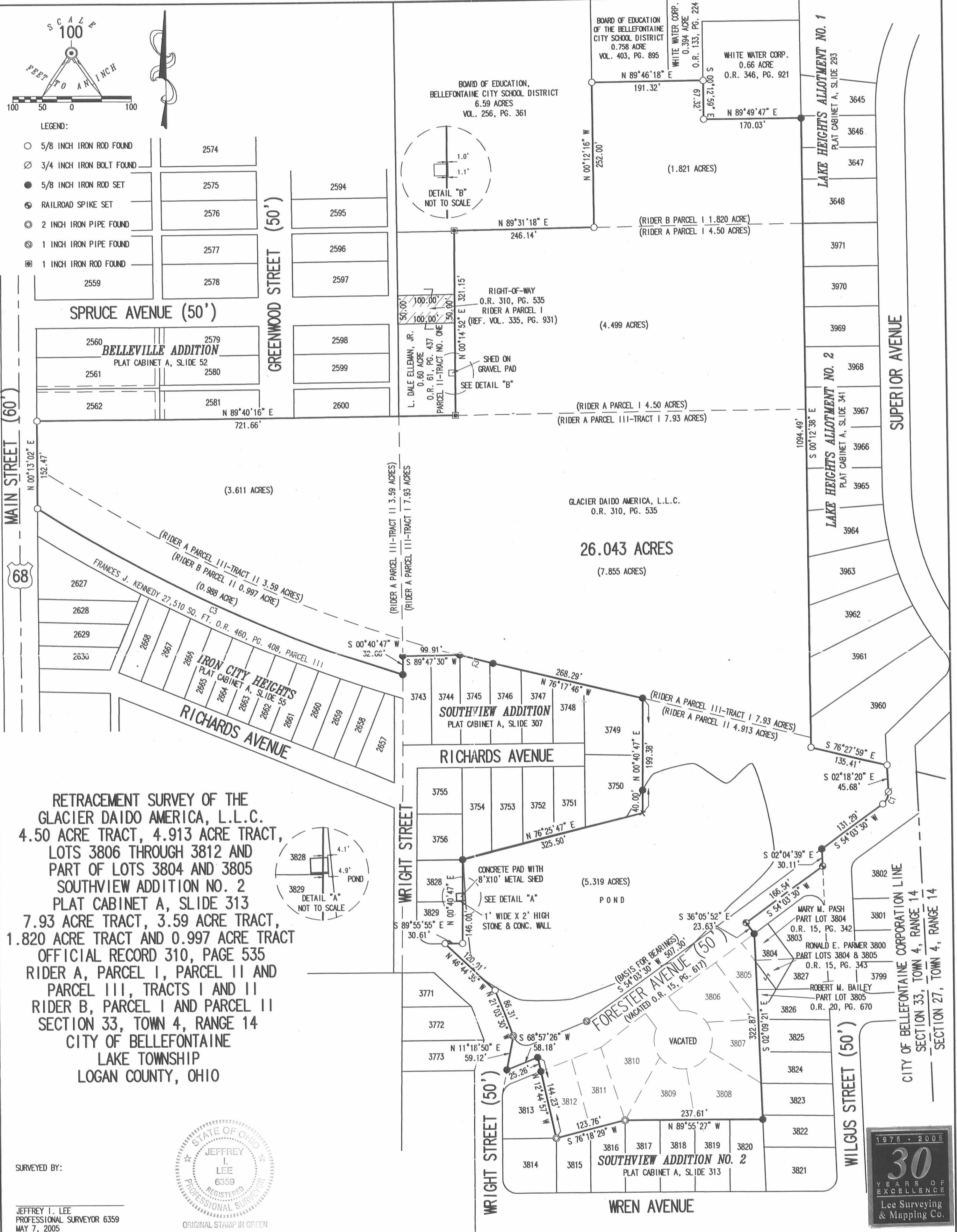

RETRACEMENT SURVEY OF THE
 GLACIER DAIDO AMERICA, L.L.C.
 4.50 ACRE TRACT, 4.913 ACRE TRACT,
 LOTS 3806 THROUGH 3812 AND
 PART OF LOTS 3804 AND 3805
 SOUTHVIEW ADDITION NO. 2
 PLAT CABINET A, SLIDE 313
 7.93 ACRE TRACT, 3.59 ACRE TRACT,
 1.820 ACRE TRACT AND 0.997 ACRE TRACT
 OFFICIAL RECORD 310, PAGE 535
 RIDER A, PARCEL I, PARCEL II AND
 PARCEL III, TRACTS I AND II
 RIDER B, PARCEL I AND PARCEL II
 SECTION 33, TOWN 4, RANGE 14
 CITY OF BELLEFONTAINE
 LAKE TOWNSHIP
 LOGAN COUNTY, OHIO

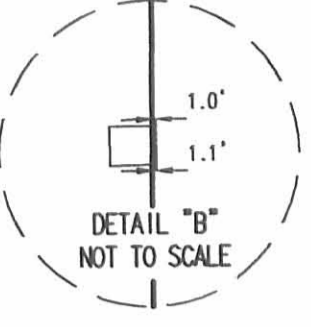
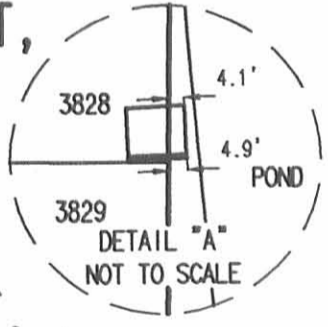

SURVEYED BY:
 JEFFREY I. LEE
 PROFESSIONAL SURVEYOR 6359
 MAY 7, 2005

COPYRIGHT 2005 BY:
 LEE SURVEYING & MAPPING CO., INC.
 117 North Madriver Street
 BELLEFONTAINE, OHIO 43311
 (937) 593-7335

INDEXED ON MAP
 2020 1P

CURVE	DELTA ANGLE	RADIUS	ARC LENGTH	CHORD BEARING	CHORD LENGTH
C1	55°37'44"	25.00'	24.27'	S 25°41'28" W	23.33'
C2	01°26'19"	2441.19'	61.29'	N 75°23'53" W	61.29'
C3	15°51'21"	2501.09'	692.14'	N 64°44'05" W	689.93'

2 WORKING DAYS
BEFORE YOU DIG
 CALL TOLL FREE 800-362-2764
 OHIO UTILITIES PROTECTION SERVICE.

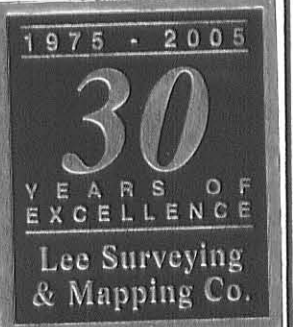

Rec'd 6-5-07
OK JLB

Lee Surveying and Mapping Co., Inc.

Land Surveys • Topography • Subdivisions • Construction Layout

117 N. Madriver St.
Bellefontaine OH 43311

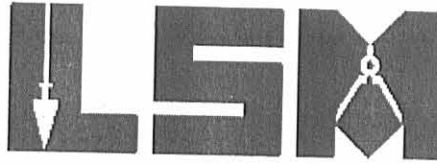

Phone: (937) 593-7335
Fax: (937) 593-7444

DAIDO METAL BELLEFONTAINE LLC 0.019 ACRE

Lying in The City of Bellefontaine Section 33, Town 4, Range 14, Lake Township, Logan County, Ohio.

Being out of the Daido Metal Bellefontaine LLC 26.043 acre tract as deeded and described in Official Record 792, Page 430 of the Logan County Records of Deeds and being more particularly described as follows:

Commencing at a 5/8 inch iron rod found at the southwest corner of Lot 2628 of the Iron City Heights Addition (Plat Cabinet A, Slide 55) on the east right-of-way of Main Street (60 feet wide)(U.S. Route 68).

THENCE, with the east right-of-way of Main Street, N 5°00'-01"E, a distance of 203.47 feet to a 5/8 inch iron rod found AT THE TRUE POINT OF BEGINNING.

THENCE, S 74°43'-05"E, a distance of 61.19 feet to a 5/8 inch iron rod set.

THENCE, S 4°57'-31"W, a distance of 26.76 feet to a MAG nail set.

THENCE, with a curve to the right with a central angle of 1°37'-39", a radius of 2501.19 feet, an arc length of 71.05 feet, chord bearing N 52°58'-09"W, at a distance of 71.05 feet to the point of beginning.

Containing 0.019 acre.

The basis for bearings is the east right-of-way of Main Street, being N 5°00'-01"E, and all other bearings are from angles and distances measured in a field survey by Lee Surveying and Mapping Co., Inc. on June 1, 2007.



ORIGINAL STAMP IN GREEN

Description prepared by:

William K. Bruce
Professional Surveyor 7437
June 1, 2007.

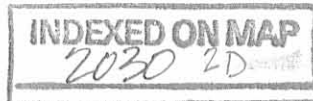

L-379057

RCD 6-5-07 OK JLB

CURVE	DELTA ANGLE	RADIUS	ARC LENGTH	TANGENT	CHORD LENGTH	CHORD BEARING
C1	01°37'39"	2501.19'	71.05'	35.53'	71.05'	N 52°58'09" W

MAIN STREET (60')



BASIS FOR BEARINGS
N 05°00'01" E

203.47'

R/W

LOT 2628

LOT 2629

H. DEAN HORN AND
MARY JEAN HORN
0.630 ACRE TRACT
O.R. 837, PG. 693
PARCEL III

0.019 ACRE

DAIDO METAL BELLEFONTAINE LLC
26.043 ACRE TRACT
O.R. 792, PG. 430

S 74°43'05" E
61.19'

26.76'
S 04°57'31" W

A SURVEY OF A 0.019 ACRE TRACT OUT OF THE
DAIDO METAL BELLEFONTAINE LLC
ORIGINAL 26.043 ACRE TRACT
OFFICIAL RECORD 792, PAGE 430
CITY OF BELLEFONTAINE
SECTION 33, TOWN 4, RANGE 14
LAKE TOWNSHIP
LOGAN COUNTY, OHIO

SURVEYED BY:



ORIGINAL STAMP IN GREEN

William K. Bruce
WILLIAM K. BRUCE
PROFESSIONAL SURVEYOR 7437
JUNE 1, 2007

COPYRIGHT 2007 BY:
LEE SURVEYING & MAPPING CO., INC.
117 North Madriver Street
BELLEFONTAINE, OHIO 43311

(937) 593-7335
surveys@lsmcinc.us

ADW D0507 379057 L-379057-3

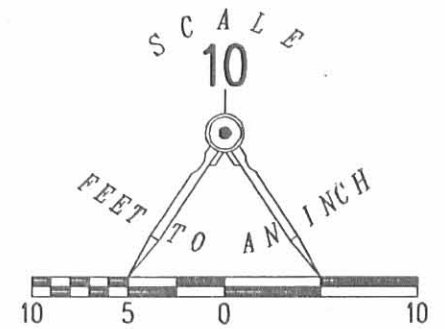

- 5/8 INCH IRON ROD SET
- 5/8 INCH IRON ROD FOUND
- ⊙ MAG NAIL SET
- ⊘ MAG NAIL FOUND

2 WORKING DAYS
BEFORE YOU DIG
CALL TOLL FREE **800-362-2764**
OHIO UTILITIES PROTECTION SERVICE

INDEXED ON MAP
2030 LP

IRON CITY HEIGHTS ADDITION
PLAT CABINET A, SLIDE 55

KUCK and MORRISEY, INC.

CONSULTING ENGINEERS & SURVEYORS

LIMA, OHIO 45805

TELEPHONE 228-1735 - AREA CODE 419

2807 CHAPEL HILL DRIVE

CLIENT D.A.B. Industries, Inc.COUNTY Logan, Ohio TOWNSHIP LakeSECTION City of Bellefontaine LOT NO.

SUBDIVISION

DATE 6/18/85 COMPUTED BY RDM SURVEYED BY rdmSHEET NO. 2 OF 2

This Plat And Description Is Not Acceptable Because Spruce Street Extension Doesn't Belong To D.A.B. Industries Also Lack Of Seal And The Surveyors Printed And Signed Name.

DESCRIPTION

The following described parcel of land is situate in the City of Bellefontaine, Township of Lake, County of Logan, State of Ohio and being part of the Northeast quarter of Section 33, T-4, R-14, of the Between the Maimi Rivers Survey and more particularly described as follows:

BEGINNING at an iron pipe found at the southwest corner of the Belleville Addition to the City of Bellefontaine thence S 85°19'56" E with the south line of said Belleville Addition and the extension of said south line, 722.39 feet to an iron pipe found; thence N 05°14'27" E, 160.00 feet to a iron pipe found; thence N 85°19'56" W with the south right-of-way line of Spruce Street extended, 100.00 feet to an iron pipe found on the east line of a 16 foot alley; thence N 05°14'27" E with said east line of said 16 foot alley, 50.00 feet to an iron pipe found; thence S 85°19'56" E with the north right-of-line of Spruce Street extended, 100.00 feet to an iron pipe found; thence N 05°14'27" E, 111.34 feet to an iron pipe found on the south line of the Bellefontaine Board of Education 6.59 acre parcel of land; thence S 85°29'22" E with said south line of said 6.59 acre parcel and the south line of the T. P. Recreation Inc. 6.70 acre parcel of land, 607.29 feet to a wood corner post found on the west line of Lake Heights Allotment No. 1; thence S 04°51'28" W with the west line of Lake Heights Allotment No. 1 and No. 2, 894.06 feet to a point on the north right of way line of the T. & O. C. railroad; thence N 71°22'05" W with said north right-of-way line of said T. & O. C. railroad, 567.00 feet to the P.C. of a 2°20'50" curve to the right; thence northwesterly with said curve to the right having a radius of 2441.02 feet an arc length of 861.30 feet to a 5/8 inch rebar set on the east right-of-way line of South Main Street (chord for said curve is N 60°54'18" W, 856.84 feet); thence N 05°00'00" E with said east right-of-way of said South Main Street, 79.90 feet to the PLACE OF BEGINNING containing 16.077 acres more or less and subject to all legal easements of record.

INDEXED ON MAP
2030 3D

Received 7-2-85

KUCK and MORRISEY, INC.

CONSULTING ENGINEERS & SURVEYORS

LIMA, OHIO 45805

TELEPHONE 228-1735 · AREA CODE 419

2807 CHAPEL HILL DRIVE

CLIENT D.A.B. Industries, Inc.

COUNTY Logan, Ohio TOWNSHIP Lake

SECTION City of Bellefontaine LOT NO.

SUBDIVISION

DATE 6/18/85 COMPUTED BY RDM SURVEYED BY rdm

SHEET NO. 1 OF 2

LEGEND:

A ~ Iron Pipe (found)

B ~ Wood Corner Post (found)

C ~ 5/8" Rebar (set)

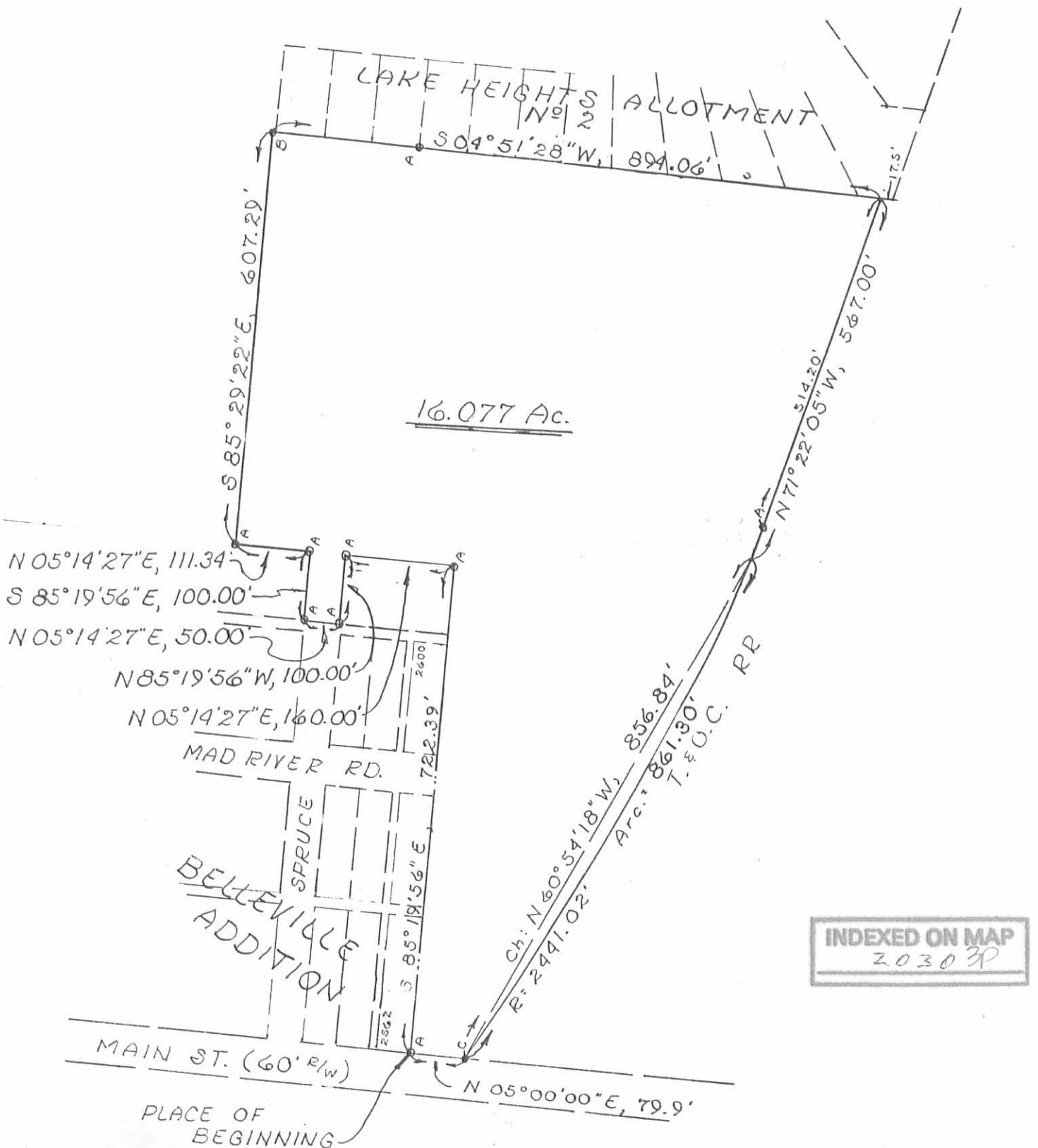
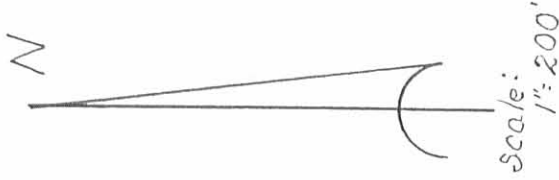

Received 1-10-86

DK(CB)

Lee Surveying and Mapping Co.



Farm Surveys • Lot Surveys • Topography • Subdivisions • Construction Layout

855 EAST SANDUSKY AVENUE
BELLEFONTAINE, OHIO 43311

(513) 593-5780

CLAYTON M. LEE, P.S.
JEFFREY I. LEE, P.S.

D.A.B. TO MARY HYLTON

Lying in Southview Addition, City of Bellefontaine, Lake Township,
Logan County, Ohio.

Being off the northeast part of Lot No. 3804, being contiguous with,
and lying between the north and south lines, extended, of Lot No. 3803
and being more particularly described as follows:

Beginning at a 5/8" iron rod set on the south line of Forester Avenue,
marking the northwest corner of Lot No. 3803.

THENCE, with the line between Lot No. 3803 and Lot No. 3804,
S 35°-38'-30" E, a distance of 74.21 feet to the southwest corner of said
Lot 3803.

THENCE, with the south line of Lot No. 3803, extended westerly,
N 89°-44'-30" W, a distance of 65.00 feet to a 5/8" iron rod.

THENCE, parallel to Wilgus Street, N 2°-00'-30" W, a distance of 43.17
feet to the point of beginning.

Containing 2468 square feet (0.057 acre).

Prepared by:

Clayton M. Lee
Professional Surveyor No. 6181
January 10, 1986

This description prepared from an actual field survey.



ORIGINAL STAMP IN GREEN

L-1316

INDEXED ON MAP
2030 4D-1

Lee Surveying and Mapping Co.



Farm Surveys • Lot Surveys • Topography • Subdivisions • Construction Layout

855 EAST SANDUSKY AVENUE
BELLEFONTAINE, OHIO 43311



CLAYTON M. LEE, P.S.
JEFFREY I. LEE, P.S.

D.A.B. TO BAILEY

Lying in Southview Addition, City of Bellefontaine, Lake Township, Logan County, Ohio.

Being off the southeast side of Lot No. 3805 and lying between the north line, extended westerly, and the southwest corner of Lot No. 3826 and being more particularly described as follows:

Beginning at a 5/8" iron rod found marking the southwest corner of Lot No. 3826, the same being the most southerly corner of Lot No. 3805.

THENCE, parallel to Wilgus Street, N 2°-00'-30" W, a distance of 55.00 feet to a 5/8" iron rod set on the north line of Lot No. 3826, extended westerly.

THENCE, with said north line extended, S 89°-44'-30" E, a distance of 32.5 feet to a 5/8" iron rod at the northwest corner of Lot No. 3826.

THENCE, with the west line of Lot No. 3826, S 29°-08'-50" W, a distance of 62.77 feet to the point of beginning.

Containing 893 square feet (0.021 acre).

Prepared by:

Clayton M. Lee
Professional Surveyor No. 6181
January 10, 1986

This description prepared from an actual field survey.



ORIGINAL STAMP IN GREEN

L-1316

INDEXED ON MAP
2030 4D2

Received 1-10-96

Lee Surveying and Mapping Co.



Farm Surveys • Lot Surveys • Topography • Subdivisions • Construction Layout

855 EAST SANDUSKY AVENUE
BELLEFONTAINE, OHIO 43311

(513) 593-5780

CLAYTON M. LEE, P.S.
JEFFREY I. LEE, P.S.

D.A.B. TO FARMER

Lying in Southview Addition, City of Bellefontaine, Lake Township,
Logan County, Ohio.

Being a part of both Lot No. 3804 and Lot No. 3805 of said addition
and lying between the north and south lines, extended westerly, of Lot
No. 3827, being more particularly described as follows:

Beginning at the northwest corner of Lot No. 3827, the same being
the southeast corner of Lot No. 3804 and the southwest corner of Lot. No.
3803.

THENCE, with the southeast line of Lot No. 3804, S 29°-08'-50" W,
a distance of 62.77 feet to a 5/8" iron rod set on the southwest corner
of Lot No. 3827 at the most southerly corner of Lot No. 3804.

THENCE, with the south line of Lot No. 3827, extended westerly,
into Lot No. 3805, N 89°-44'-30" W, a distance of 32.5 feet to a 5.8"
iron rod.

THENCE, parallel to Wilgus Street, N 2°-00'-30" W, a distance of
55.00 feet to a 5/8" iron rod, passing the east line of Lot No. 3805 at
47.71 feet.

THENCE, with the north line extended, of Lot No. 3827,
S 89°-44'-30" E, a distance of 65.0 feet to the point of beginning.

Containing 2679 square feet (0.062 acre) of which 1909 square feet
(0.044 acre) is out of Lot No. 3804 and 770 square feet (0.018 acre) is
out of Lot No. 3805.

Prepared by:

Clayton M. Lee
Clayton M. Lee
Professional Surveyor No. 6181
January 10, 1986



This description prepared from an actual field survey.

INDEXED ON MAP
20304D3

L-1316-4-A ORIGINAL STAMP IN GREEN

SCALE = 1" = 50'

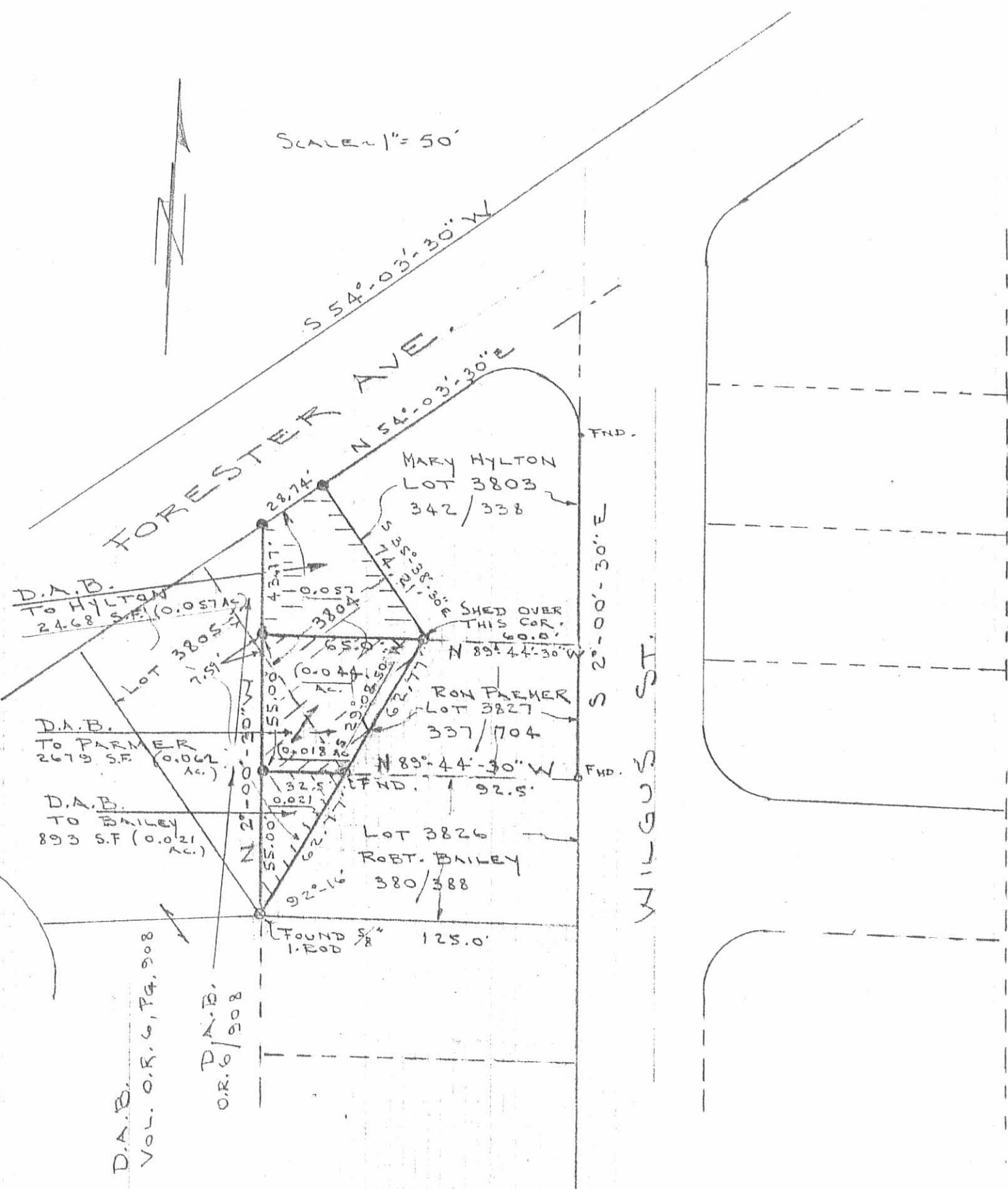

SPLIT OF LOTS 3804 & 3805
 SOUTHVIEW ADDITION
 CITY OF BELLEFONTAINE
 LAKE TOWNSHIP
 LOGAN COUNTY, OHIO

BEGINNING PTS:

- HYLTON - NW COR. 3803
- FARMER - NW COR. 3827
- BAILEY - SW COR. 3826

By:

Jeffrey I. Lee
 JEFFREY I. LEE
 PROF. SURVEYOR 6359
 JAN. 1986

BASIS FOR BEARINGS:
 ☉ WILGUS ST. = S 2°-00'-30" E

INDEXED ON MAP
 20304P



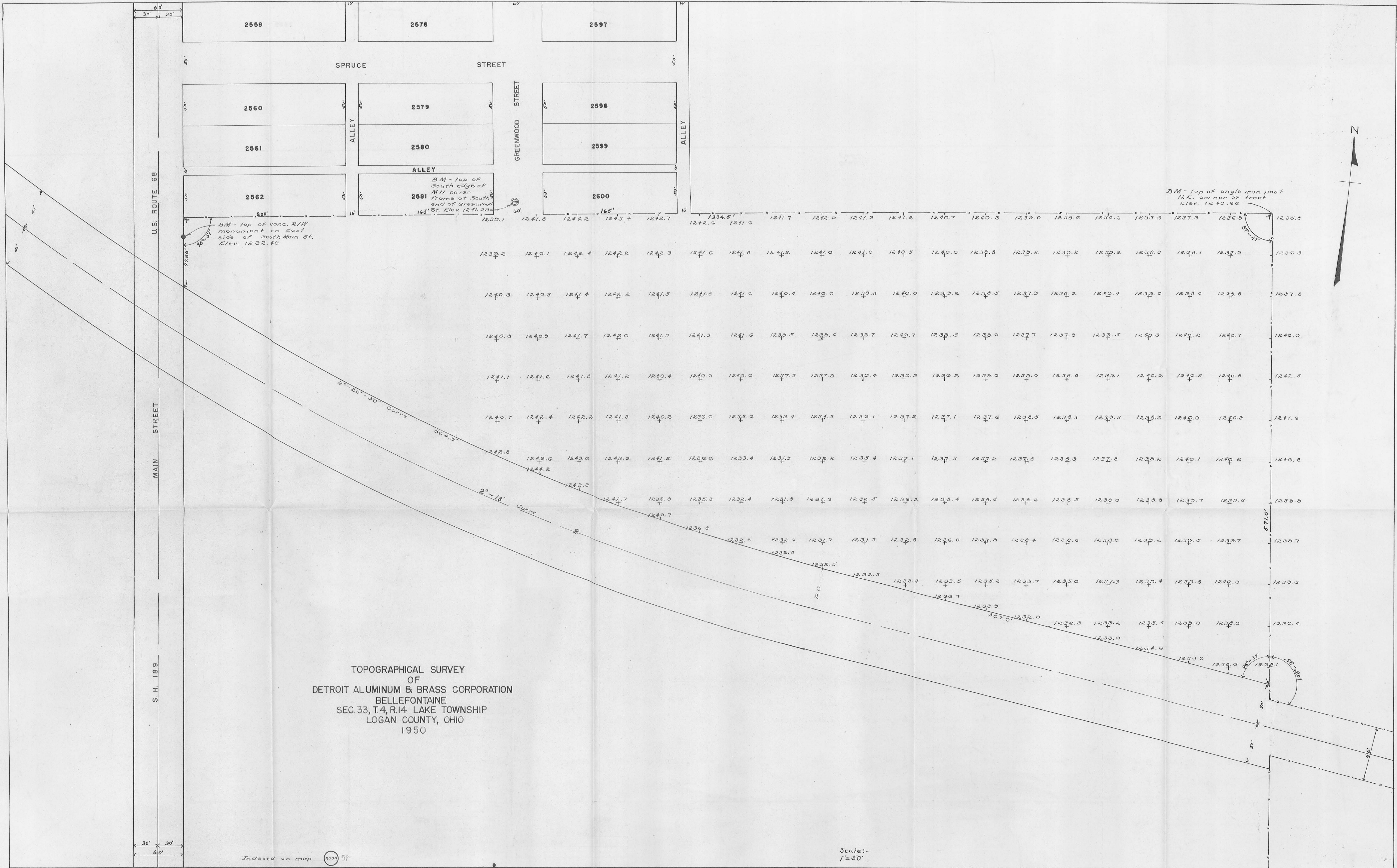

TOPOGRAPHICAL SURVEY
 OF
 DETROIT ALUMINUM & BRASS CORPORATION
 BELLEFONTAINE
 SEC. 33, T.4, R.14 LAKE TOWNSHIP
 LOGAN COUNTY, OHIO
 1950

Indexed on map 58

Scale: -
 1" = 50'

DESCRIPTION
for
DETROIT ALUMINUM & BRASS CORPORATION

The following described real estate situated in the City of Bellefontaine and in the northeast quarter of Section 33, Township 4, Range 14 of the Between the Miami Rivers Survey, Lake Township, Logan County, Ohio and more particularly described as follows:

TRACT I: Beginning at the southeast corner of the Belleville Addition to the City of Bellefontaine and in the present City Corporation Line, thence S. $85^{\circ}-51'$ E. 712.5 feet to an angle iron post, thence S. $4^{\circ}-22'$ W. 571.0 feet to a wooden hub in the north right-of-way line of the T & O C Railroad, thence with the north line of said railroad N. $72^{\circ}-05'$ W. 567.0 feet to the P.C. of a $2^{\circ}-20'-50''$ curve to the right, thence with said curve 171.1 feet to a point in the City Corporation Line, Thence with said Corporation Line N. $5^{\circ}-00'$ E. 388.1 feet to the place of beginning, containing 7.93 acres.

TRACT II: Beginning at the southeast corner of the Belleville Addition to the City of Bellefontaine and in the present City Corporation Line, thence with said Corporation Line S. $5^{\circ}-00'$ W. 388.1 feet to a point in the north right-of-way line of the T & O C Railroad, thence with said north line of the railroad on a $2^{\circ}-20'-50''$ curve to the right 693.8 feet to an iron pin in the east right-of-way line of South Main Street, thence with the east side of and 30' from the center of said street N. $5^{\circ}-00'$ E. 79.9 feet to an iron pin ^{the} in southwest corner of said Belleville Addition, thence with the south line of the Addition S. $85^{\circ}-51'$ E. 622.0 feet to the place of beginning, containing 3.59 acres.

INDEXED ON MAP 2030 4D

BELLEVILLE

ADDITION

2562

2581

2600

GREENWOOD STREET

60'
30'
30'
79.9'
N. 5° E.

Iron pin S. 85°-51' E. 622.0'

Iron pin

S. 85°-51' E. 712.5'

Angle iron post

3.59 Acres

7.93 Acres

SOUTH MAIN STREET

100'
693.8'
T. and O. C. 2°-20'-50" Curve

CORPORATION LINE P S. 5°-00' W. 388.1' N. 5°-00' E. 388.1'

P.C. 2°-20'-50" Curve

171.1'

N. 72°-05' W. 567.0'

RAILROAD

Wooden hub

S. 4°-22' W. 571.0'



PLAT FOR THE
DETROIT ALUMINUM & BRASS CORP.

CITY OF BELLEFONTAINE
SEC. 33 T4 R14 LAKE TWP.
LOGAN COUNTY, OHIO
1950

Scale: -1" = 100'

See Logan County Engineer's F.B. 655
Surveyed and drawn by: Carl E. Keysor

2030 ^{6P} Indexed on map.