

508.26

C.A.I.

M. Kitchey

Aug. 18, 1923

Survey of lots 443-444
in Philadelphia for Red Campbell.
Chained down at + Det
and Brown to stone + Det and

High on surface 508.26

Vertical angle 1°-19'

log cos 1°-19' 9998885

log 508.26 2201792

508.23 1701677

Set marks in & Brown at
30' - 150' - 250' W of & Detroit.

Chain N on ^{east} line of alley.
236' to fence at N.W. corner lot 446
251' to fence at SW. corner lot 600
15.3' between faces of curb on
Det between lots 446 and 600
Face of S. curb between lots 446
and 600 on Det 236.42

Plot $\frac{235.82}{235}$
20.22

$\frac{8.6}{235.82}$

110 X 177
150 X 177
177
1947

450 / 1947
1900
1270.21

& High Ave.

597

598

599

600

16 1/2 Alley

601

602

603

604

& Brown Ave.

INDEXED ON MAP

2236

226.42

104

104

2300
16.5
2283.5
1.5
501.5

Stone

Plot 54.5' & Detroit St.

Chain 508.22
1.77

Stone

$$\begin{array}{r} 96 \\ 96 \\ \hline 45 \overline{) 1050} \\ \underline{90} \\ 150 \\ \underline{150} \\ 0 \end{array}$$

$$\begin{array}{r} 165 \\ 165 \\ \hline 4 \overline{) 180} \\ \underline{160} \\ 20 \\ \underline{20} \\ 0 \end{array}$$

$$\begin{array}{r} 110 \\ 110 \\ \hline 45 \overline{) 1276} \\ \underline{90} \\ 376 \end{array}$$

log 30 1.477121
 log sin $0^\circ-14'$ 7.609853
 0.12 9.086974
 log 150 2.176091
 log sin $0^\circ-14'$ 7.609853
 0.61 9.785944
 log 200 2.301030
 log sin $0^\circ-14'$ 7.609853
 0.31 9.910883
 log 250 2.397940
 log sin $0^\circ-14'$ 7.609853
 1.01 0.00793

$$\begin{array}{r} 177 \\ 172 \\ \hline 165 \end{array}$$

$$\frac{11}{45} \times 1.65 = .40$$

$$\begin{array}{r} 177 \\ 61 \\ \hline 116 \end{array}$$

$$\frac{11}{45} \times 1.16 = .29$$

$$\begin{array}{r} 87 \\ 81 \\ \hline 96 \end{array}$$

$$\frac{11}{45} \times 0.96 = .23$$

$$\begin{array}{r} 177 \\ 101 \\ \hline 76 \end{array}$$

$$\frac{11}{45} \times 0.76 = .18$$

1" x 2" x 24" oak stake
 Set $\frac{5}{8}$ " Cor 1143 15' N. of $\frac{1}{2}$ Brown
 and 30' W. of $\frac{1}{2}$ of Detroit.

Set $\frac{5}{8}$ " x 24" round iron pin for 20.20 N.
 of $\frac{1}{2}$ Brown and 30' W. of $\frac{1}{2}$ of Detroit, for
 N.E. Cor 1143

Set $\frac{5}{8}$ " x 24" round iron pin for 125.40 N.
 of $\frac{1}{2}$ Brown and 30' W. of $\frac{1}{2}$ of Detroit for
 N.E. corner 1144

Set 1" x 2" x 24" oak stake 150' W. of $\frac{1}{2}$
 Det and 15' N. of $\frac{1}{2}$ Brown

Set 1" x 2" x 24" oak stake 150' W. of $\frac{1}{2}$
 Det and 70.15 N. of $\frac{1}{2}$ Brown

Set 1" x 2" x 24" oak stake 200' W. of $\frac{1}{2}$
 Det and 15.00' N. of $\frac{1}{2}$ Brown

Set 1" x 2" x 24" oak stake 200' W. of $\frac{1}{2}$
 Det and 126.23 N. of $\frac{1}{2}$ Brown

Set $\frac{5}{8}$ " x 24" round iron pin for 250' W. of $\frac{1}{2}$
 Det and 15' N. of $\frac{1}{2}$ Brown

Set $\frac{5}{8}$ " x 24" round iron pin for 250' W.
 of $\frac{1}{2}$ Det and 125.10 N. of $\frac{1}{2}$ Brown

Rec'd 6/6/14

APPROVED

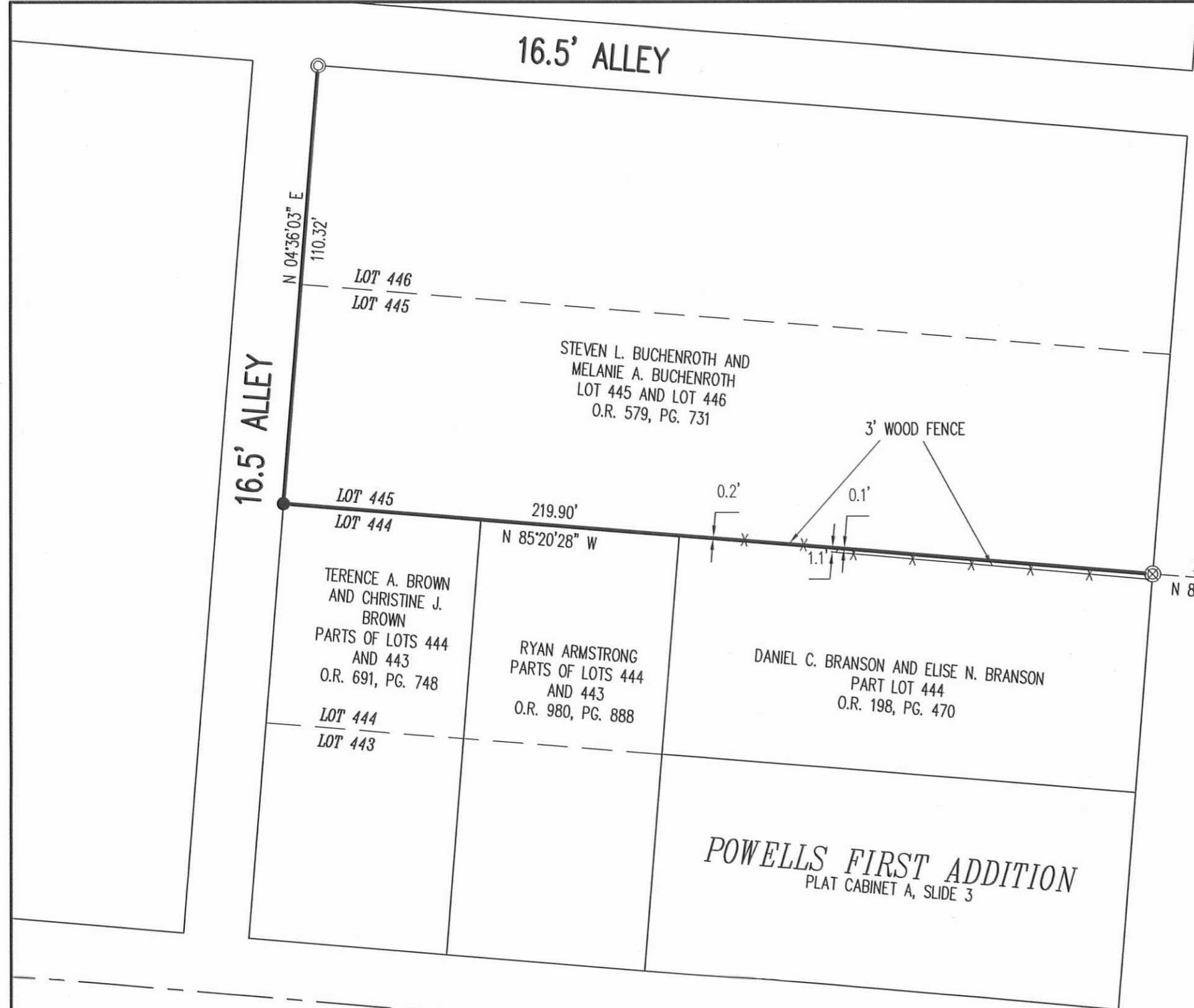

- LEGEND
- 5/8 INCH IRON ROD SET WITH PLASTIC I.D. CAP STAMPED "LSM7437"
 - ⊠ 1 INCH IRON BAR FOUND
 - ⊙ 1 INCH IRON PIPE FOUND
 - ⊗ 3/4 INCH IRON PIPE FOUND

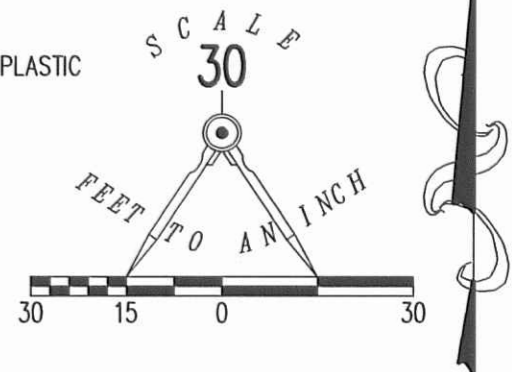

PARTIAL RETRACEMENT SURVEY OF THE
STEVEN L. BUCHENROTH
AND MELANIE A. BUCHENROTH
LOTS 445 AND LOT 446
OFFICIAL RECORD 579, PAGE 731
POWELLS FIRST ADDITION
PLAT CABINET A, SLIDE 3
SECTION 35, TOWN 4, RANGE 14
CITY OF BELLEFONTAINE
LAKE TOWNSHIP
LOGAN COUNTY, OHIO

SURVEYED BY:

William K. Bruce
WILLIAM K. BRUCE
PROFESSIONAL SURVEYOR 7437
MAY 28, 2014



COPYRIGHT 2014 BY:
LEE SURVEYING & MAPPING CO., INC.
117 North Madriver Street
BELLEFONTAINE, OHIO 43311
(937) 593-7335
WWW.LSMINC.US
surveys@lsminc.us

ADW D0514 57360514 L-5736-3

2 WORKING DAYS
BEFORE YOU DIG
CALL TOLL FREE 800-362-2764
OHIO UTILITIES PROTECTION SERVICE

INDEXED ON MAP
2236 1P