

(Parcel in front with house)

Humble Construction Co.-

A part of Lot No. 2482 in the Hamilton Brothers Allotment, City of Bellefontaine, Logan County, Ohio, and more particularly described as follows:

Beginning at the Northwesterly corner of said Lot No. 2482-

Thence Southeasterly, along the Northerly line of Blair Avenue (same being the side line of Lot No. 2482), a distance of ninety-four and $2/10$ (94.2) feet to a point-

Thence Northeasterly, at an angle of $88^{\circ}57'$ in the Northwest Quadrant, a distance of one hundred twenty-three and $3/10$ (123.3) feet to a point on the Northeasterly line of said Lot No. 2482-

Thence Northwesterly, along the Northeasterly line of said Lot No. 2482, a distance of one hundred and $9/10$ (100.9) feet to the Northeasterly ~~line~~ ^{corner} of said Lot No. 2482-

Thence Southwesterly, along the front of Lot No. 2482 (also the Easterly line of Rush Avenue), a distance of one hundred fifteen (115) feet to the point of beginning-

Containing $27/100$ (0.27) acres of land, be the same more or less.

Cecil E. Mengerink
Registered Surveyor No. 3151

*on Plat Book
9/24/60*

*Indexed 10-1
2544
on map*

*Pt. Lot 2482
Bellefontaine*

(Vacant parcel facing Blair Ave.)

Humble Construction Co.-

A part of Lot No. 2482 in the Hamilton Brothers Allotment, City of Bellefontain, Logan County, Ohio, and more particularly described as follows:

Beginning at a point on the Southwesterly line of said Lot No. 2482 (same being the Northerly line of Blair Avenue) which is ninety-four and $\frac{2}{10}$ (94.2) feet Southeasterly from the Northwesterly corner of said Lot-

Thence continuing Southeasterly along the Southwesterly line of said Lot No. 2482, a distance of sixty-five (65) feet to a point-

Thence Northeasterly, at an angle of $84^{\circ}47'$ in the North-west quadrant, a distance of one hundred twenty-eight and $\frac{5}{10}$ (128.5) feet to a point on the Northeasterly line of said Lot No. 2482-

Thence Northwesterly, along the Northeasterly line of said Lot No. 2482, a distance of fifty-five (55) feet to a point-

Thence Southwesterly, at an angle of $93^{\circ}52'$ in the South-east quadrant, a distance of one hundred twenty-three and $\frac{3}{10}$ (123.3) feet to the point of beginning-

Containing $\frac{17}{100}$ (0.17) acres of land, be the same more or less.

Cecil E. Mengerink
Registered Surveyor No. 3151

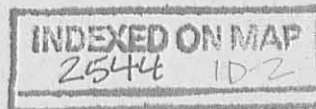

SURVEY OF
 PART OF LOT NO. 2482 IN HAMILTON BROTHERS ALLOTMENT IN
 THE CITY OF BELLEFONTAINE, LOGAN COUNTY, OHIO.

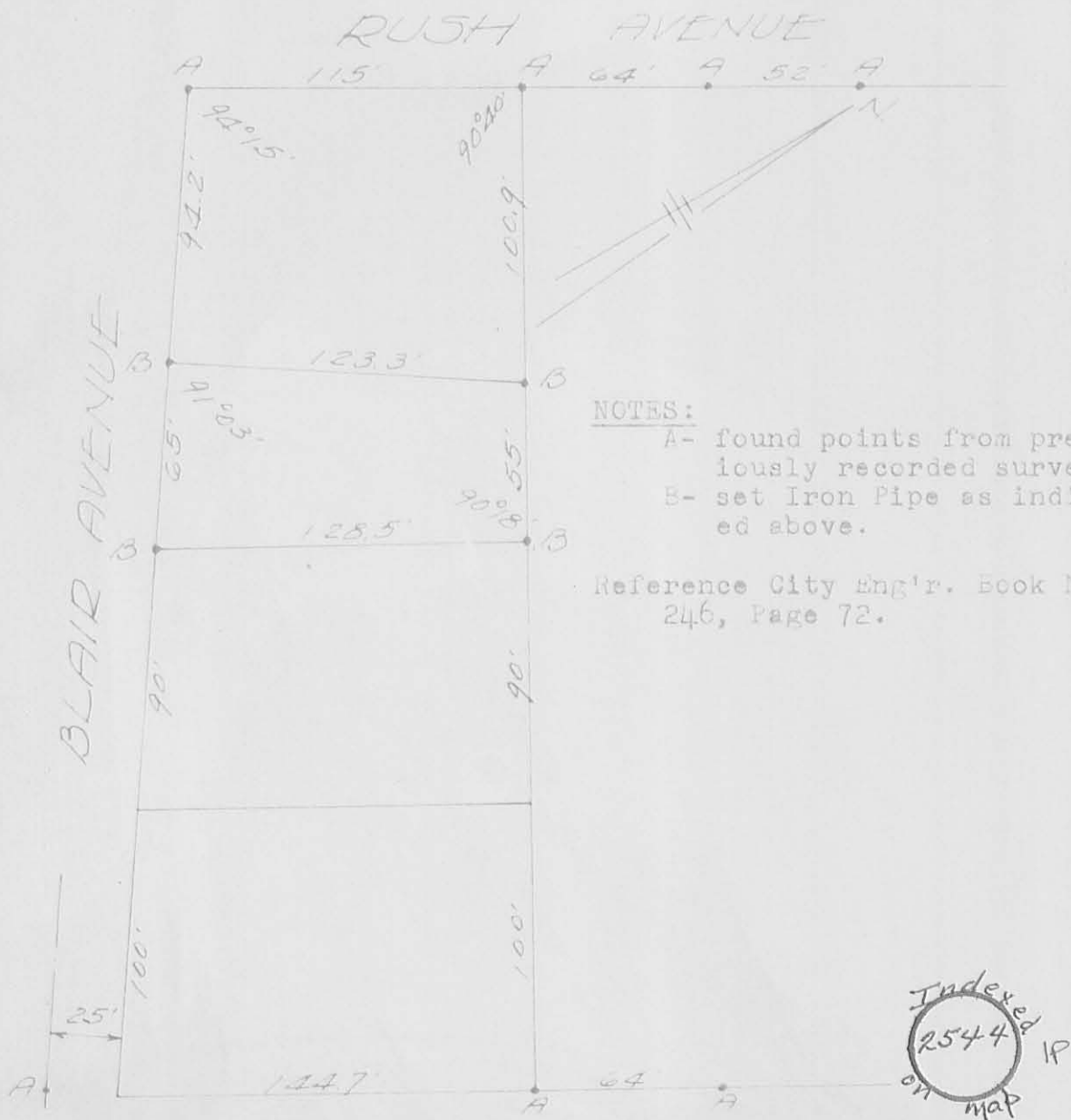

NOTES:

- A- found points from previously recorded surveys.
- B- set Iron Pipe as indicated above.

Reference City Eng'r. Book No. 246, Page 72.

I hereby certify the above Plat and Survey to be correct.
 Surveyed on September 20, 1960.

Cecil E. Mengerink
 Cecil E. Mengerink
 Registered Surveyor #3151.

McPECK SURVEY
PART LOT 3543
BELLEFONTAINE, OHIO
JUNE 23, 1966

The following described real estate situated in the City of Bellefontaine, Virginia Military Survey 5245, Lake Township, Logan County, Ohio and being part of Lot No. 3543 of Indian Park No.3 as shown and designated in Logan County Recorder's Plat Book A, Volume 1, Page 127 and more particularly described as follows:

Beginning at an iron bar in the north line of Blair Avenue at the southeast corner of lot 3542 of said Indian Park No.3; thence with the east line of said lot 3542 N.52° 47'E. 158.8 feet to an iron pipe at the northeast corner of said lot; thence S.49° 11'W. 159.2 feet to an iron bar in the north line of said Blair Avenue; thence with the north line of said Blair Avenue, being a curve to the left, a chord bearing N.36° 42'W. 10.0 feet to the place of beginning.

INDEXED ON MAP
2544 2D

PT. LOT 3543
BLAIR AVE
BELLEFONTAINE

- A = 3/4" pipe found 18" deep
- B = 1" ϕ Bar found (Axel)
- C = P.K. Set
- D = 3/8" ϕ Bar Set
- E = " " " Chisel mark on curb
- F = 3/4" ϕ pipe found 12" deep

3/4" ϕ Bar found 1.0' \pm E. & 0.2' S. of
"D" (did not use)

Meas chord A-B 245.5, decided that
B was not pin indicated on plot
of Indian Park 3, meas chord
248.2 (plot dist) used this point
as PT of curve.

INDEXED ON MAP
2544

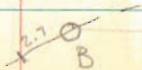

Dodson
Nichols

6/23/66
880

62

