

Oakland Ave. Extension                      Bellefontaine      Sept. 1961      0.51 Acre

The following described land in Bellefontaine . Lake Township, Logan County Ohio and being in V.M.S. 4990

Beginning at an iron in the center line of North Hayes Street and in the center of Center Street. Thence with the center of North Hayes Ave. N. 1. - 35 E. 159.01 feet to a small iron.

Thence N. 84 - 22 E. 30.24 feet to an iron said iron being the beginning point of this survey. ( North Hayes Street being 60 feet wide when measured at right angles ) Said beginning point being in the center line of Oakland Ave. Extension.

Thence with the east side of North Hayes Street N. 1 - 35 E. 30.24 feet ( Being 30.00 feet when measured at right angles ) to an iron.

Thence N. 84 - 22 E. 371.10 feet to an iron.

Thence S. 87 - 54 E. 2.00 feet to an iron at the S.W. corner of Lot Number 1224.

Thence S. 2 - 00 W. <sup>60.00</sup> 30.07 feet to an iron. The last described line passing an iron in the center line of the present Oakland Ave. at 30,00 feet.

Thence S. 84 - 22 W. 373.00 feet to ~~the~~ an iron at the east side of North Hayes Street.

Thence with the east side of North Hayes Street N. 1 - 35 E. 30.24 feet ( Being 30.00 feet when measured at right angles ) to the place of beginning

The above described being a strip 60.00 feet wide when measured at right angles and containing 0.51 of one acre.

cc  
Logan County Engineer



2703 ID-1

INDEXED ON MAP

School Board to

Sept. 1961

0.10 Acre

The following described land in Bellefontaine, Lake Township, Logan County Ohio and being in V.M.S. 4990

Beginnig at an iron in the center of North Hayes Street and in the center of Center Street. Thence with the center of North Hayes Street N. 1 - 35 E. 131.15 feet to a small iron.

Thence N. 70 - 00 E. 32.26 feet to an iron in the east side of North Hayes Street. ( Hayes Street being a 60 foot Street when measured at right angles ) Said iron being the beginning point of this survey.

Thence with the east side of North Hayes Street N. 1 - 35 E. 50.00 feet to an iron. The last described line passing an iron in the center line of the Oakland Ave. Extention at 19.76 feet.

Thence N. 84 - 22 E. 184.90 feet to an iron.

Thence S. 70 - 00 W. 197.51 feet to the place of beginning. The last described land being the south side of the present School Grounds.

The above described tract containing 0.10 of one acre.

cc  
Logan County Engineer



2703 1D-2

INDEXED ON MAP

To School Board Sept. 1961 0.11 Acre

The following described land in Bellefontaine, Lake Township, Logan County Ohio and being in V.M.S. 4990

Beginning at an iron at the S.W. corner of Lot Number 1224 and in the north line of Oakland Ave. Thence N. 87 - 54 W. 2.00 feet to an iron

Thence S. 84 - 22 W. 186.20 feet to an iron. The last two described lines being the ~~south side~~ north side of the proposed Oakland Ave.

Thence with the south side of the present School Grounds N. 70 - 00 E. 201.00 feet to an iron

Thence with the west side of said Lot Number 1224 S. 2 - 00 W. 50.50 feet to the place of beginning.

The above described tract containing 0.11 of one acre.

cc  
Logan County Engineer



2703 ID-B

INCLUDES ON MAP

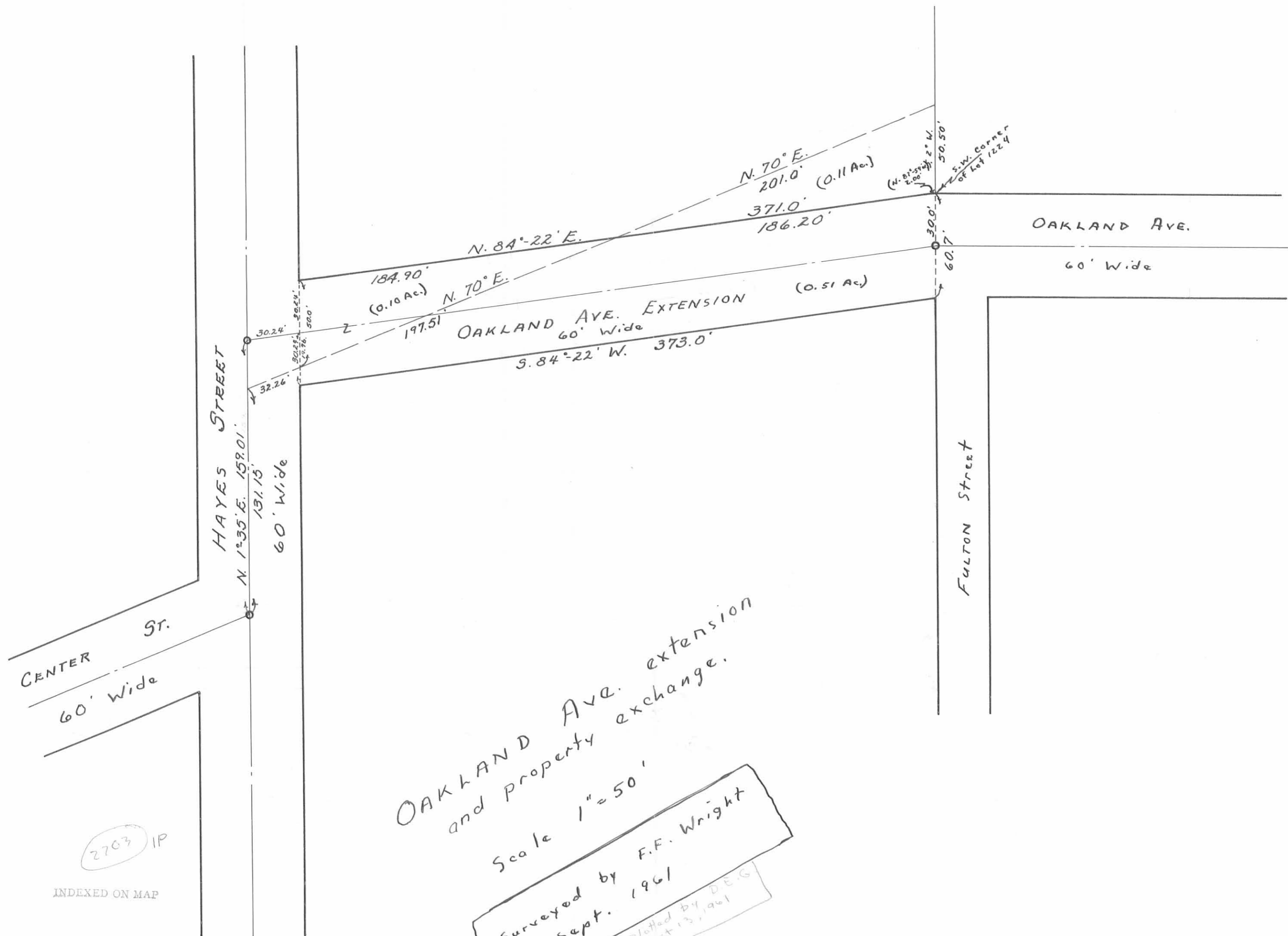

OAKLAND Ave. extension  
and property exchange.

Scale 1" = 50'

Surveyed by F.F. Wright  
Sept. 1961

Plotted by D.E.G.  
Oct 13, 1961

2703 IP

INDEXED ON MAP