

I hereby certify that indicated encroachment existed as of date of survey, August 5, 1961.

Dan L. Dodson  
 Dan L. Dodson-Registered Surveyor #4270

"I hereby certify that this plat is a correct representation of a survey made by me and that same shows the improvements as located on the premises. The improvements are entirely within the property lines and there are no encroachments on the premises by improvements on adjoining premises unless shown otherwise."

Dan L. Dodson  
 Registered Surveyor

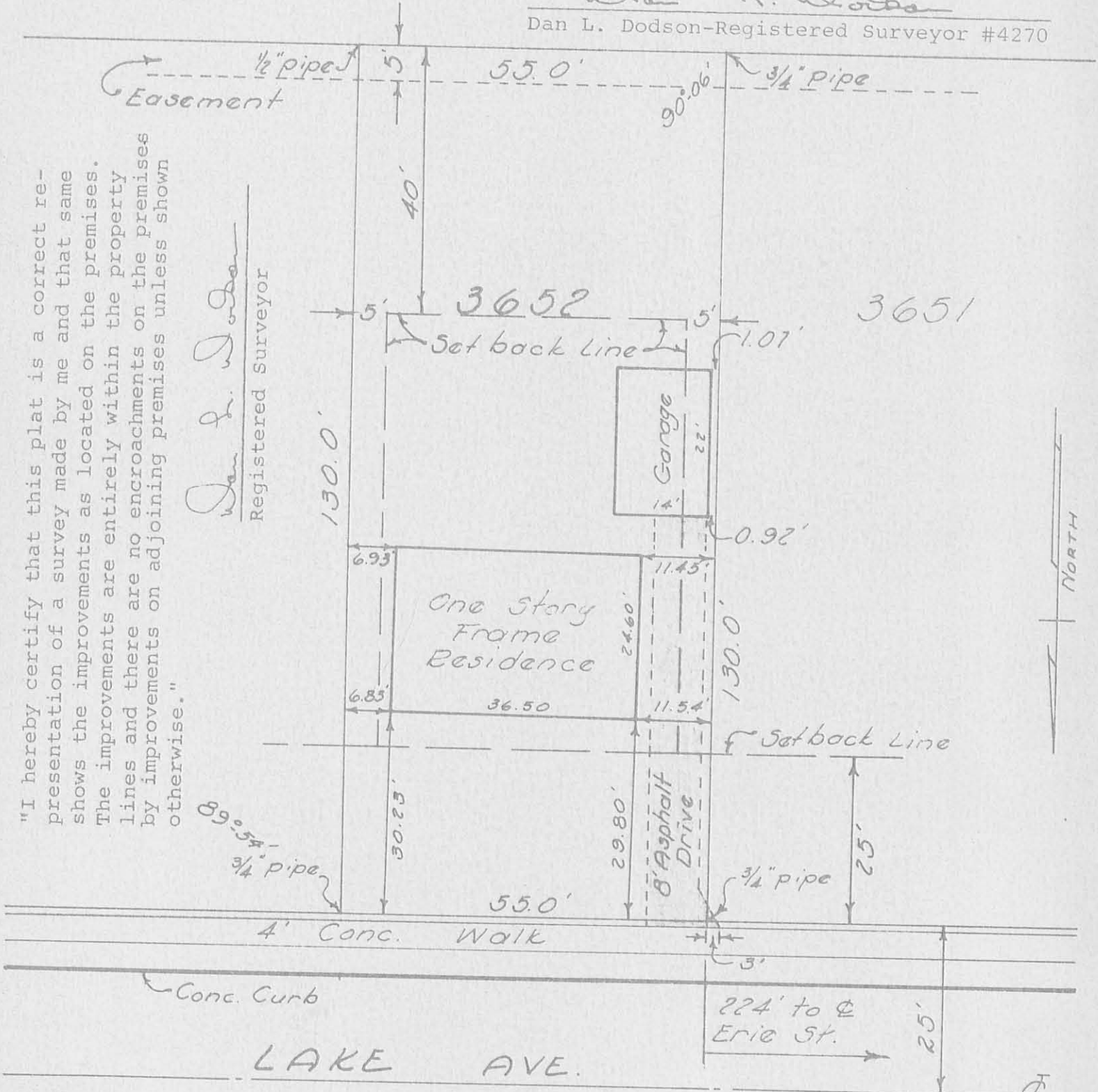

SURVEY OF LOT 3652  
 LAKE HEIGHTS ALLOT. No. 1  
 BELLEFONTAINE, OHIO  
 1" = 20'

PLAT BOOK C  
 VOLUME 3  
 PAGE 75.

2717

INDEXED ON MAP

LOT 3652  
 LAKE HEIGHTS ALL. No. 1  
 PLAT Bk C, Vol. 3, Pg. 75

- A 3/4" pipe found - in T-35 drive
- B " " "
- C 1/2 " "
- D 3/4" pipe set

Dobson  
 G. Geeslin

8-5-61

9

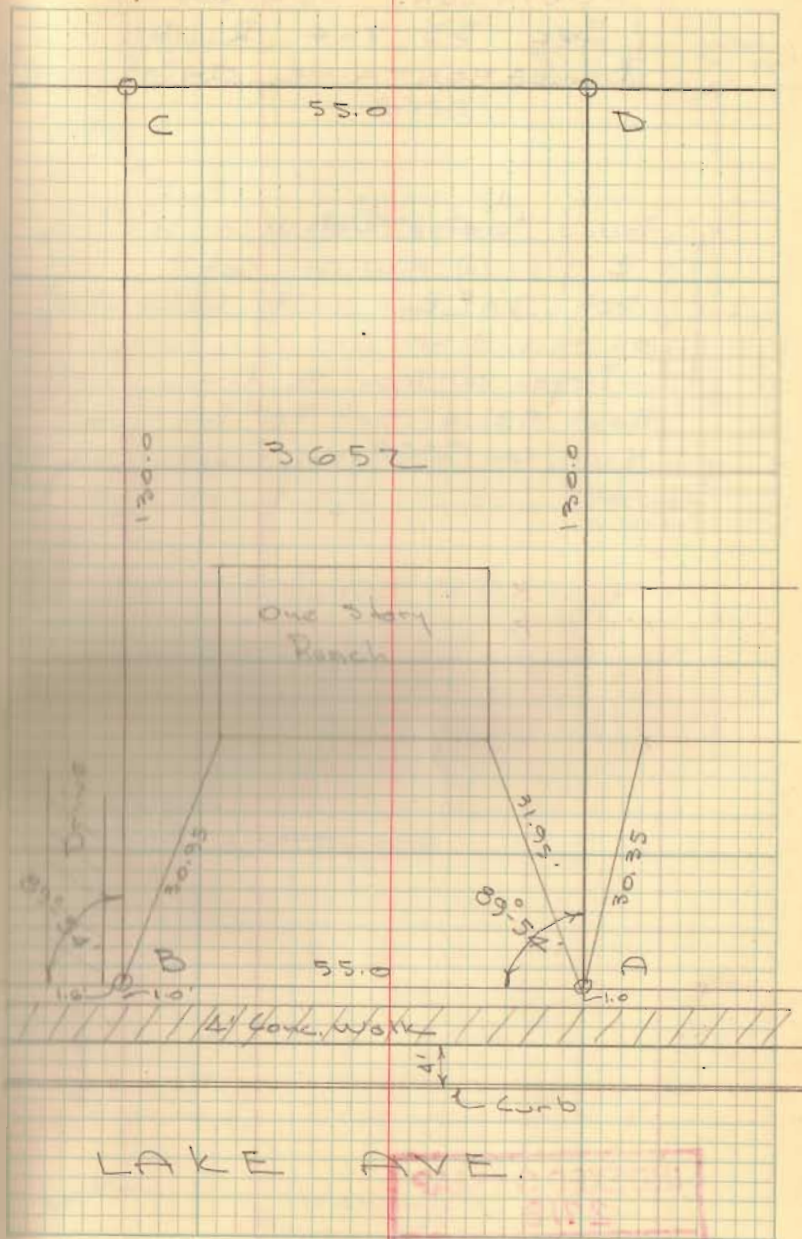



Lot 3652  
Bellefontaine

BL 4/9

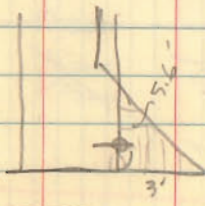
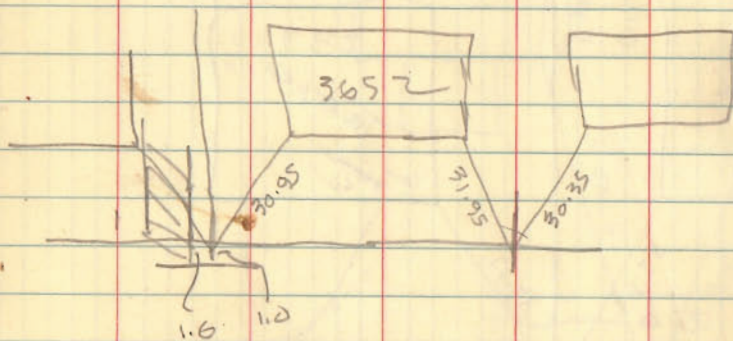

INDEXED ON MAP  
2717

Dobson  
Geoslin

8-5-61

18

