

Vanica Survey Lake Township

10.00 Acres

Nov. 1950

The following described land in Lake Township Logan County Ohio,
and being in V.M.S. 4399

Beginning at an iron in a Cast Iron Monument Box at the East Corporation
line of Bellefontaine and in the center of E. Sandusky Ave. (U.S.Route
Number 33) thence with the center of State Highway Number 235 (U. S.
Route Number 33) N. $75^{\circ} - 30'$ E. 345.50 feet for the beginning point of
this survey said beginning point being the S.E. corner of Paul O. Wolford
land thence again with the center of State Highway Number 235 N. $75^{\circ} - 30'$ E.
235.60 feet said point being the S.W. corner of Charles E. Whitney's 28.67
acre tract thence with the West side of said Whitney land N. $6^{\circ} - 30'$ W.
1886.94 feet to a hub stake in the center of Road Number 183 thence with the
center of Road Number 183 S. $66^{\circ} - 15'$ W. 105.60 feet to a hub stake thence
again with the center of Road Number 183 S. $57^{\circ} - 00'$ W. 147.84 feet
to an iron at the N.E. corner of said Paul O. Wolford land thence with the
East side of said Wolford land S. $6^{\circ} - 30'$ E. 1832.16 feet to the place of
beginning said tract containing 10.00 acres.

2894 1D

INDEXED ON MAP

Qualls Survey
v.m.s. 4399
Bellefontaine

- A = 1/2" Iron Found
- B = Hub & Iron Found
- C = " " " removed
- both, set 5/8" bar in place of hub
- D = Iron Found, Corp. Line
- E = Pipe Found, " "
- F = " " " "

See page 48 for Witn. to "A & F"

INDEXED ON MAP
2894

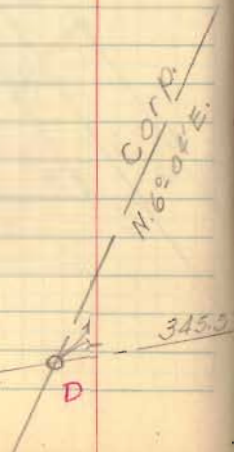

Dodson
McGinnis

Sept. 25, 1956

47

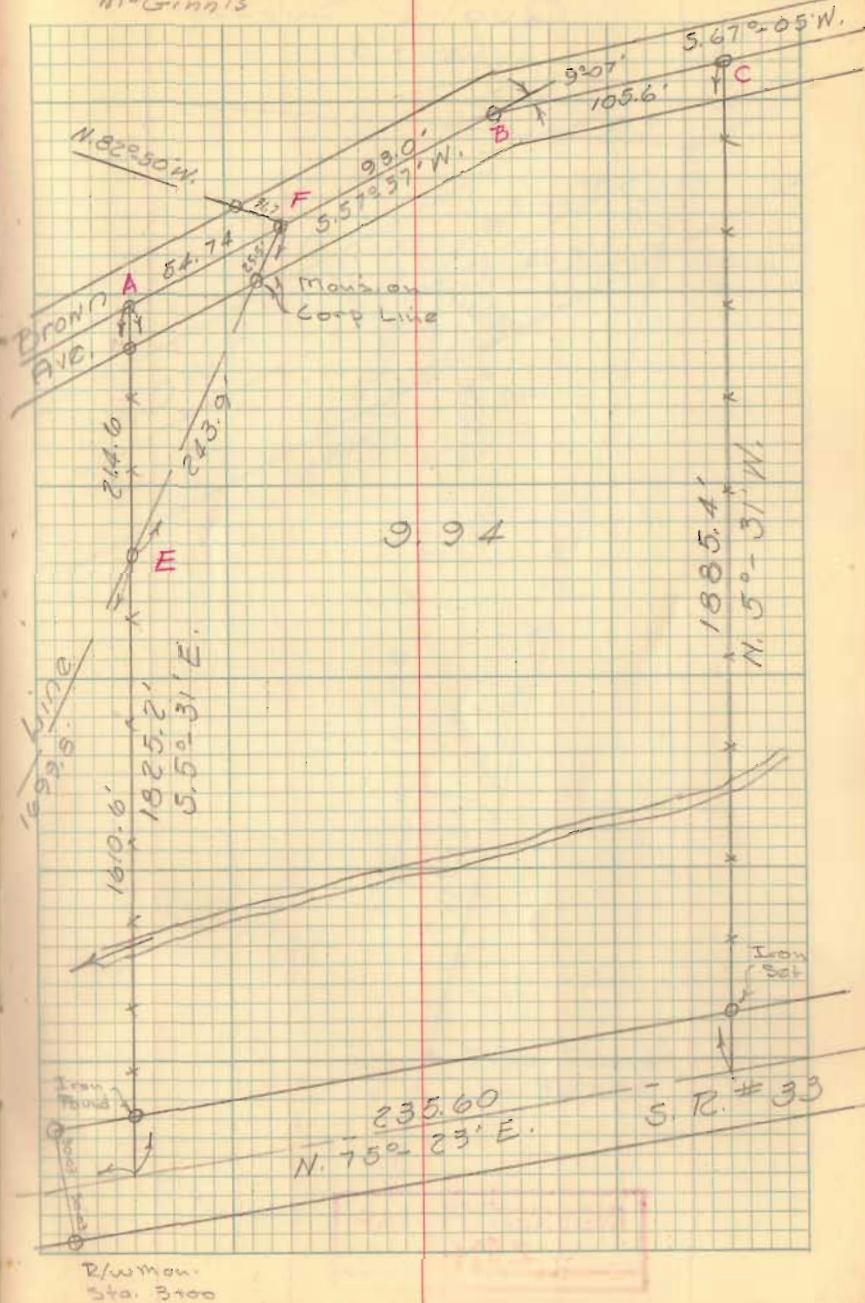

Qualls Survey
Cont'd.

48

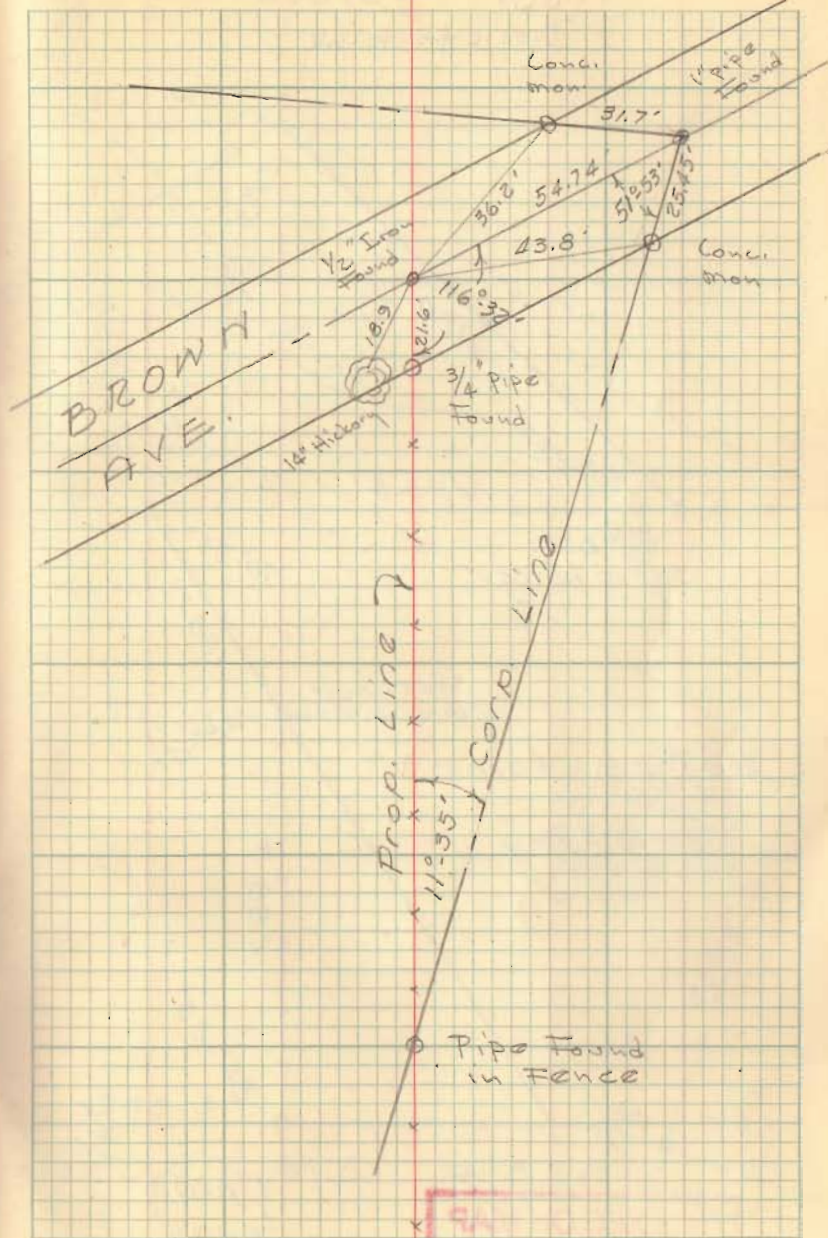

INDEXED ON MAP
2894

9/11

Qualls Survey Lake Twp

95.15
80
175.15

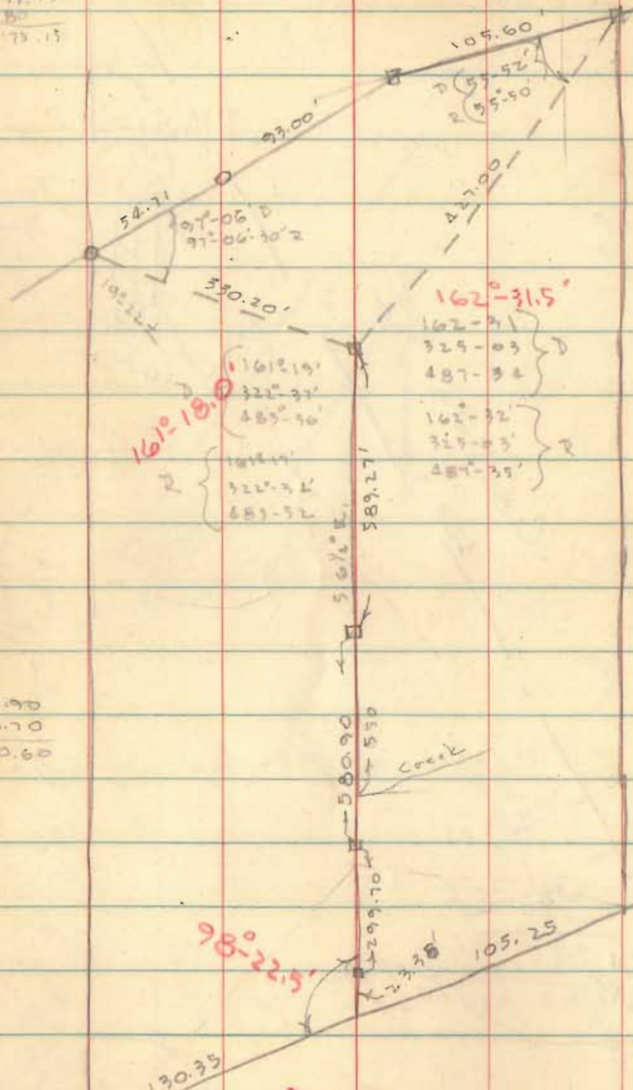

580.90
299.70
880.60

BK 3 pg 47 & 48

Hub & Iron 49
Found removed bolt
set 95' Iron in
place of
Hub

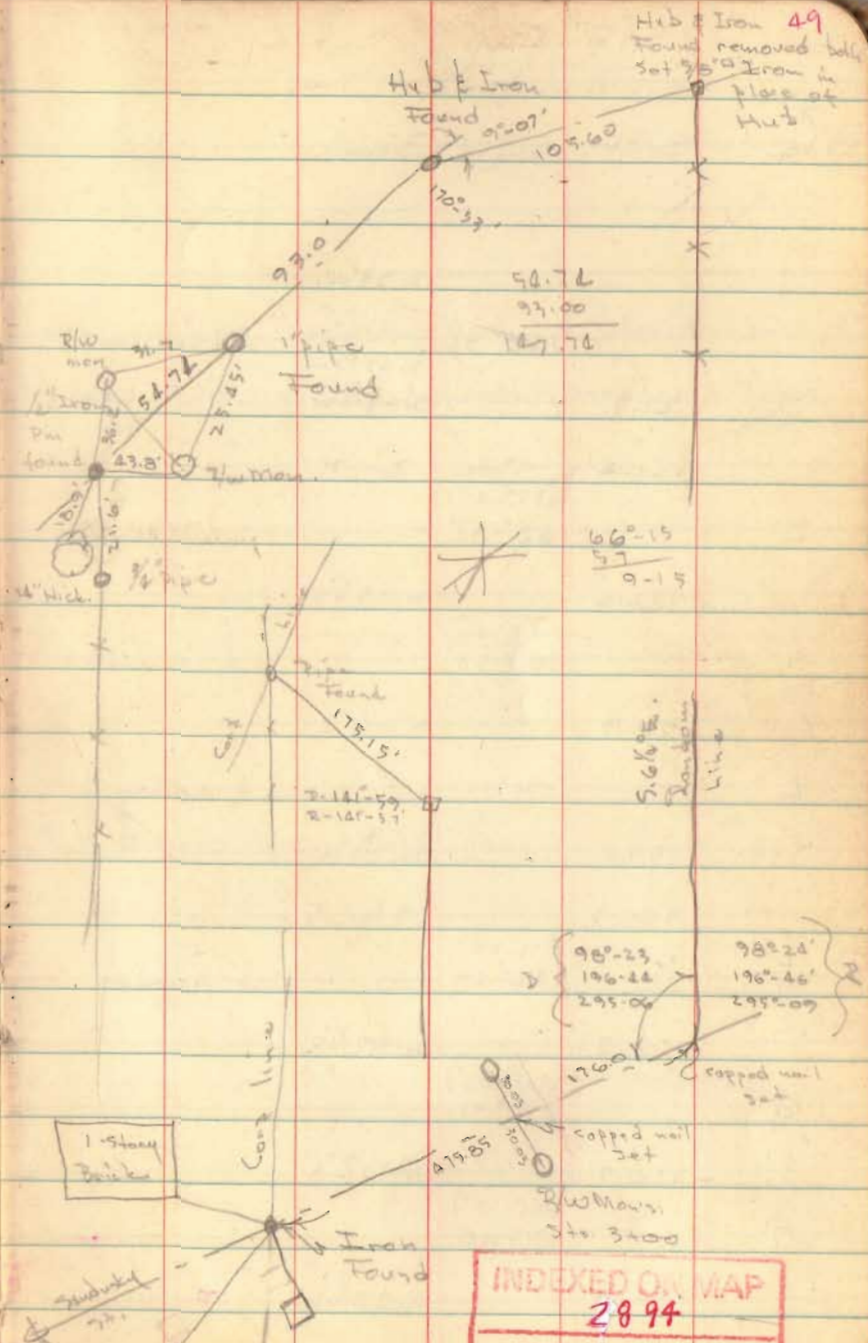

INDEXED ON MAP
2894