

REED SURVEY
V.M.S. 4990
BELLEFONTAINE, OHIO
OCTOBER 14, 1968

The following described real estate situated in the City of Bellefontaine, Lake Township, Logan County, Ohio and being part of Virginia Military Survey 4990 and more particularly described as follows:

Beginning at an iron bar in the north line of Cooper Street, said iron bar being $S.70^{\circ} 18'E.$ 133.8 feet from the southeast corner of lot 948; thence $N.15^{\circ} 58'E.$ 170.0 feet to an iron bar at the southwest corner of Virginia Dytom's 0.40 acre tract; thence with the south line of said tract $S.70^{\circ} 00'E.$ 110.0 feet to the center of Blue Jacket Creek; thence with the center of said creek $S.15^{\circ} 58'W.$ 169.4 feet to the north line of Cooper Street; thence with said north line $N.70^{\circ} 18'W.$ 110.0 feet to the place of beginning.

Containing 0.42 of an acre more or less.

INDEXED ON MAP
3885 1D

EASTERN AVE 60'
S. 70° 00' E.

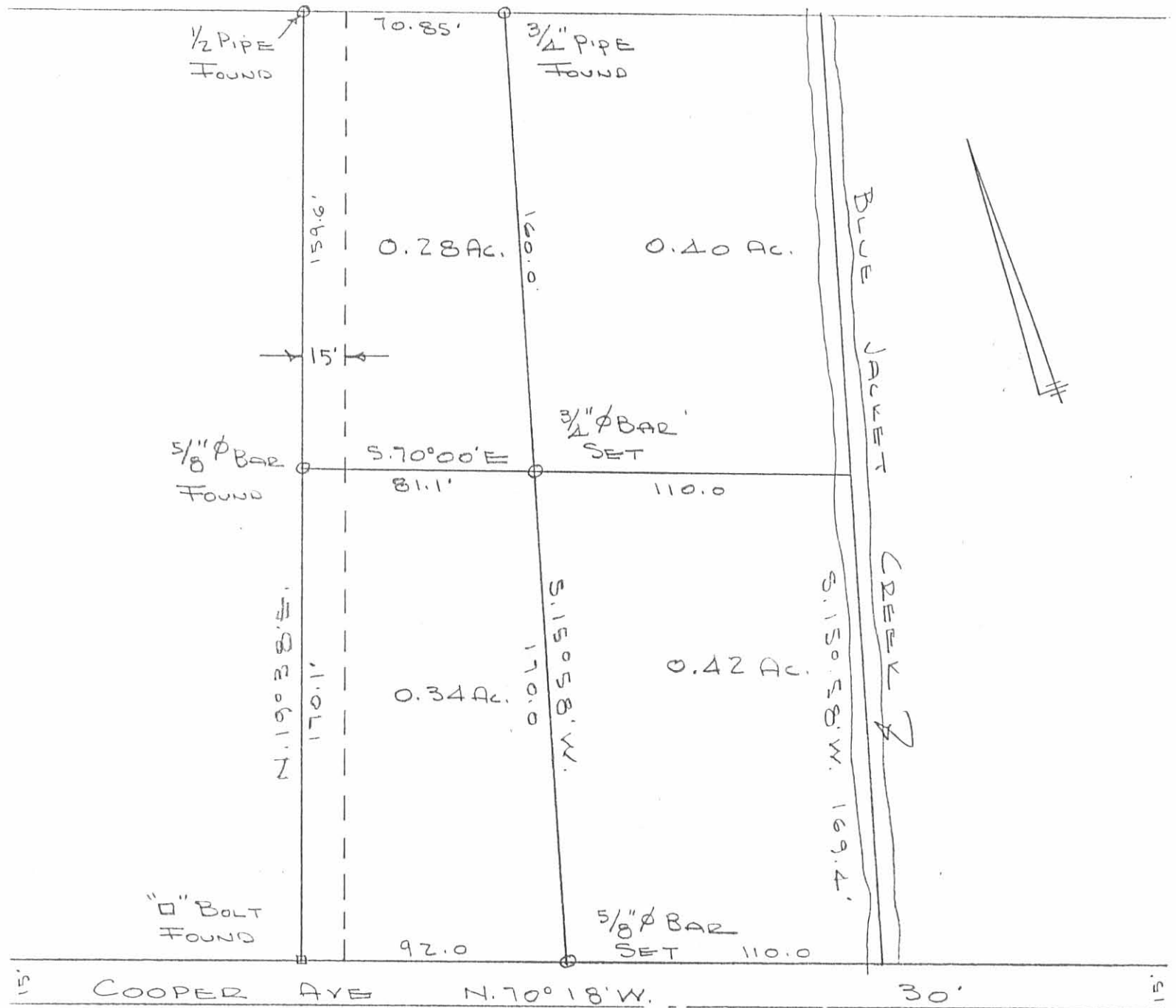

REED SURVEY

V.M.S. 4990

BELLEFONTAINE, OHIO

OCTOBER 14, 1968

SCALE 1" = 50'

INDEXED ON MAP
3485 IP

DAN L. DODSON

REG SURVEYOR 4270

BELLEFONTAINE, OHIO

Sloan Survey Bellefontaine June 1960 0.22 Acre

The following described land in Bellefontaine, Lake Township, Logan County Ohio and being in V.M.S. 4990

Beginning at an iron at the east side of Parkwood Drive and at the south side of Cooper Street. Thence with the south side of Cooper Street S. 70 - 00 E. 80.00 feet to an iron.

Thence S. 20 - 00 W. 120.15 feet to an iron in the north line of Paul L. Yoder's 3.21 acre tract.

Thence with the north line of said Yoder tract N. 70 - 00 W. 80.00 feet to an iron in the east side of Parkwood Drive.

Thence with the east side of Parkwood Drive N. 20 - 00 E. 120.60 feet to the place of beginning.

Said described tract containing 0.22 of one acre.

cc
Logan County Engineer

In Plat Book
3485
2D-1
INDEXED ON MAP

Sloan Survey Bellefontaine June 1960 0.27 acre.

The following described land in Bellefontaine, Lake Township, Logan County Ohio and being in V.M.S. 4990.

Beginning at an iron in the east side of Parkwood Drive and at the south side of Cooper Street. Thence with the south side of Cooper Street S. 70 - 00 E. 80.00 feet to an iron said iron being the beginning point of this survey.

Thence again with the south side of Cooper Street S. 70 - 00 E. 95.00 feet to an iron.

Thence S. 20 - 00 W. 119.55 feet to an iron in the north line of Paul L. Yoder's 3.21 acre tract.

Thence with the north side of said Yoder tract N. 70 - 00 W. 95.00 feet to an iron.

Thence N. 20 - 00 E. 120.15 feet to the place of beginning said described tract containing 0.27 of one acre.

cc
Logan County Engineer.

on Plat Book

2D-2

3485

INDEXED ON MAP