

PROCTOR SURVEY
OUTLOT 126, BELLEFONTAINE, OHIO

March 3, 1962

The following described real estate situated in the City of Bellefontaine, Lake Township, Logan County, Ohio and being part of Outlot 126 and more particularly described as follows:

Beginning at an iron pipe in the west line of Park Street of the northeast corner of Harry L. Shaawver's 0.12 acre tract, said pipe being 93.0 feet North of the north line of Colton Street; thence with said Shawver's north line and the north line of Francis L. Kemper's 0.12 acre tract, West 112.0 feet to an iron pipe in the east line of a 15 foot alley at the northwest corner of said Kemper's 0.12 acre tract; thence with the east line of said alley, North 60.0 feet to an iron pipe; thence East 112.0 feet to an iron pipe in the west line of Park Street; thence with said west line, South 60.0 feet to the place of beginning.

Containing 0.15 of an acre more or less.

3514 10-1

PROCTOR SURVEY
OUTLOT 126, BELLEFONTAINE, OHIO

March 3, 1962

The following described real estate situated in the City of Bellefontaine, Lake Township, Logan County, Ohio and being part of Outlot 126 and more particularly described as follows:

Beginning at an iron pipe in the west line of Park Street, 153.0 feet north of the north line of Colton Street; thence West 112.0 feet to an iron pipe in the east line of a 15 foot alley; thence with the east line of said alley, North 60.0 feet to the southwest corner of E. R. Garlow's 0.15 acre tract; thence with said Garlow's south line, East 112.0 feet to an iron pipe in the west line of Park Street at the southeast corner of said Garlow's tract, passing an iron pipe at 4.00 feet; thence with the west line of Park Street, South 60.0 feet to the place of beginning.

Containing 0.15 of an acre more or less.

10-2

3514

INDEXED ON MAP.

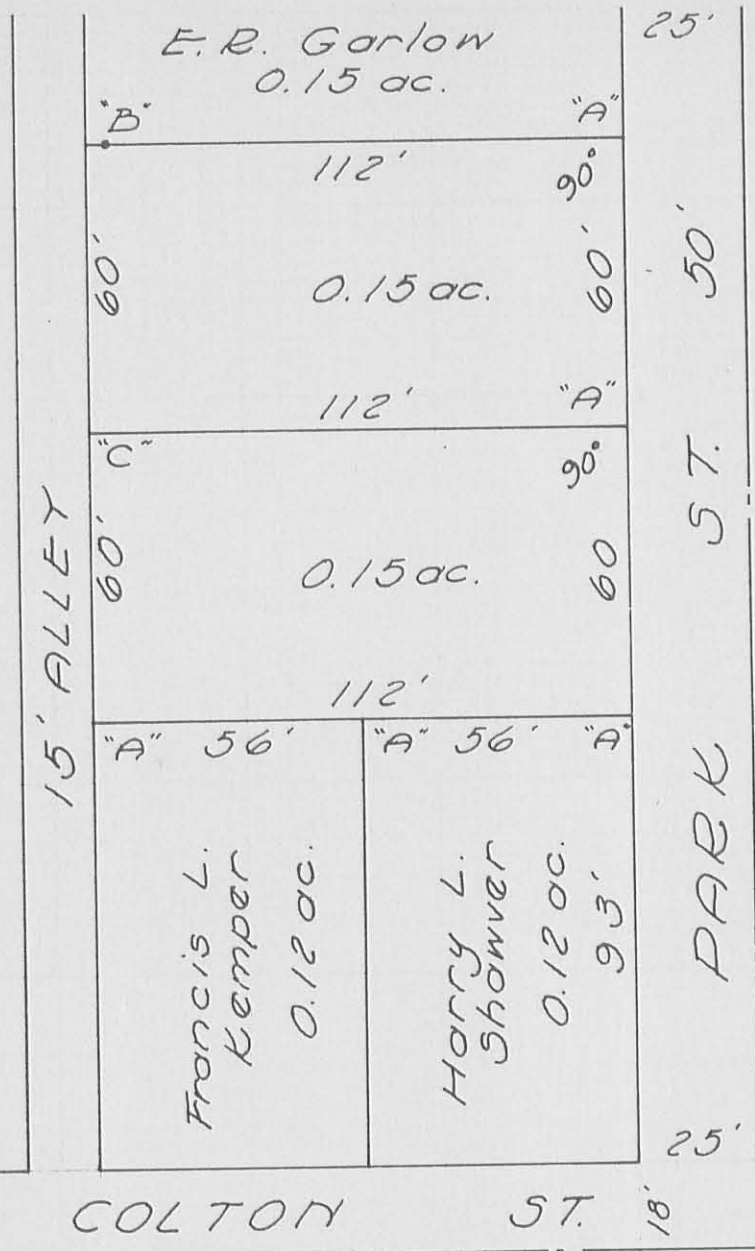

"A" - Pipe Found.
 "B" - Pipe Set, 4.00' east
 of lot corner.
 "C" - Pipe Set.

REF:
 City Eng. F.B. 270,
 Page 70

PROCTOR SURVEY
 OUTLOT 126
 BELLEFONTAINE, OHIO
 March 3, 1962
 SCALE 1"=40'

SURVEYED BY Dan L. Dodson
 Dan L. Dodson
 Registered Surveyor No. 4270

IP
 3514
 INDEXED ON MAP

SURVEY OF PART
 OUT LOT 126
 BELLEFONTAINE, OHIO
 FOR
 PROCTOR BROS.

- A = 3/4" Pipe found @ st. surface
- B = 1/2" " "
- C = " " "
- D = 3/4" " "
- E = " " "
- F = 3/4" Pipe Set - 4.0 feet E. of lot cor.,
utility pole @ cor.
- G = 3/4" Pipe Set
- H = 1/2" Pipe found
- I = " " "

Line B-I-H was not a straight line

See City Eng F.D. 270/70

Dodson
 G. Geeslin

3/3/02
 350

24

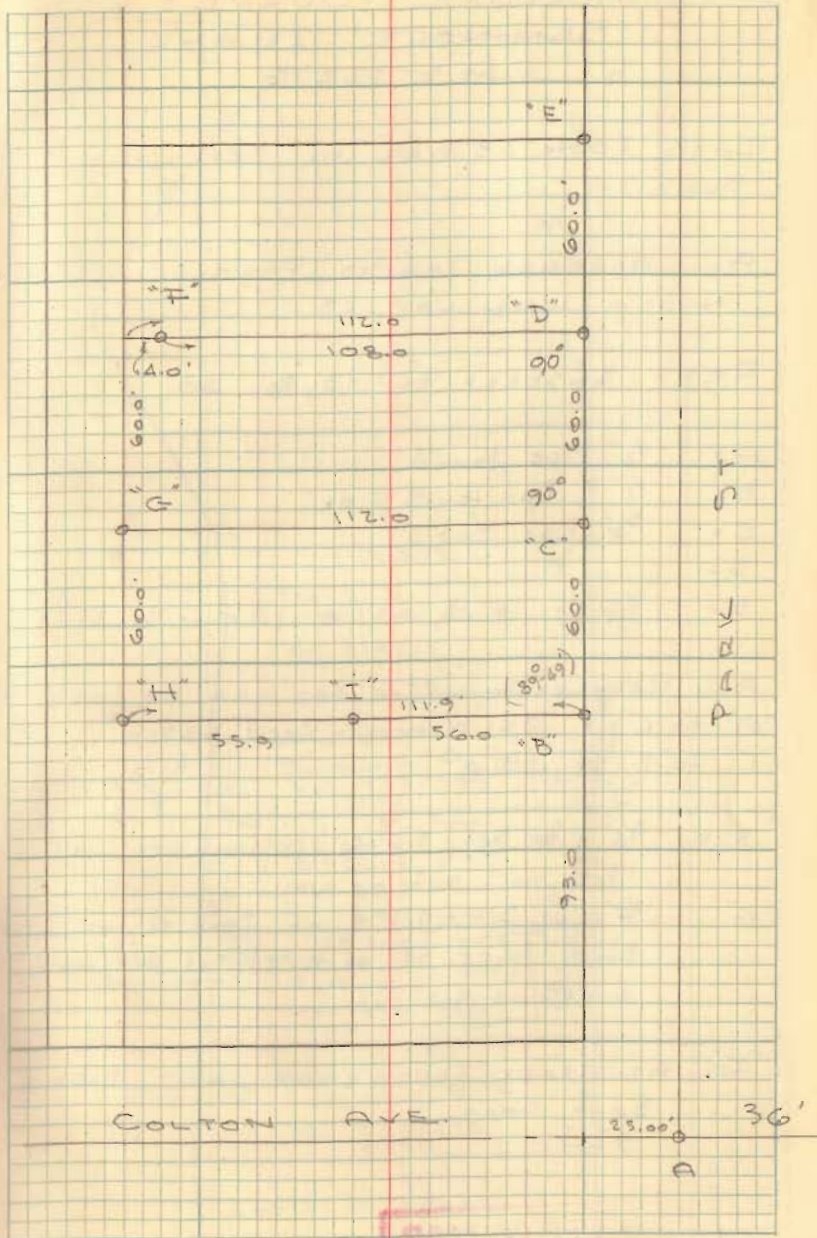

INDEXED ON MAP
 3514

SURVEY OF D.K. LOT 126

For
PROCTOR BROOK.

12:30 to 3:00

60.13
59.92
120.05

DK 4/24

INDEXED ON MAP
3514

Dodson
Greenlie

3-3-62
350 18

