

COURT ST.

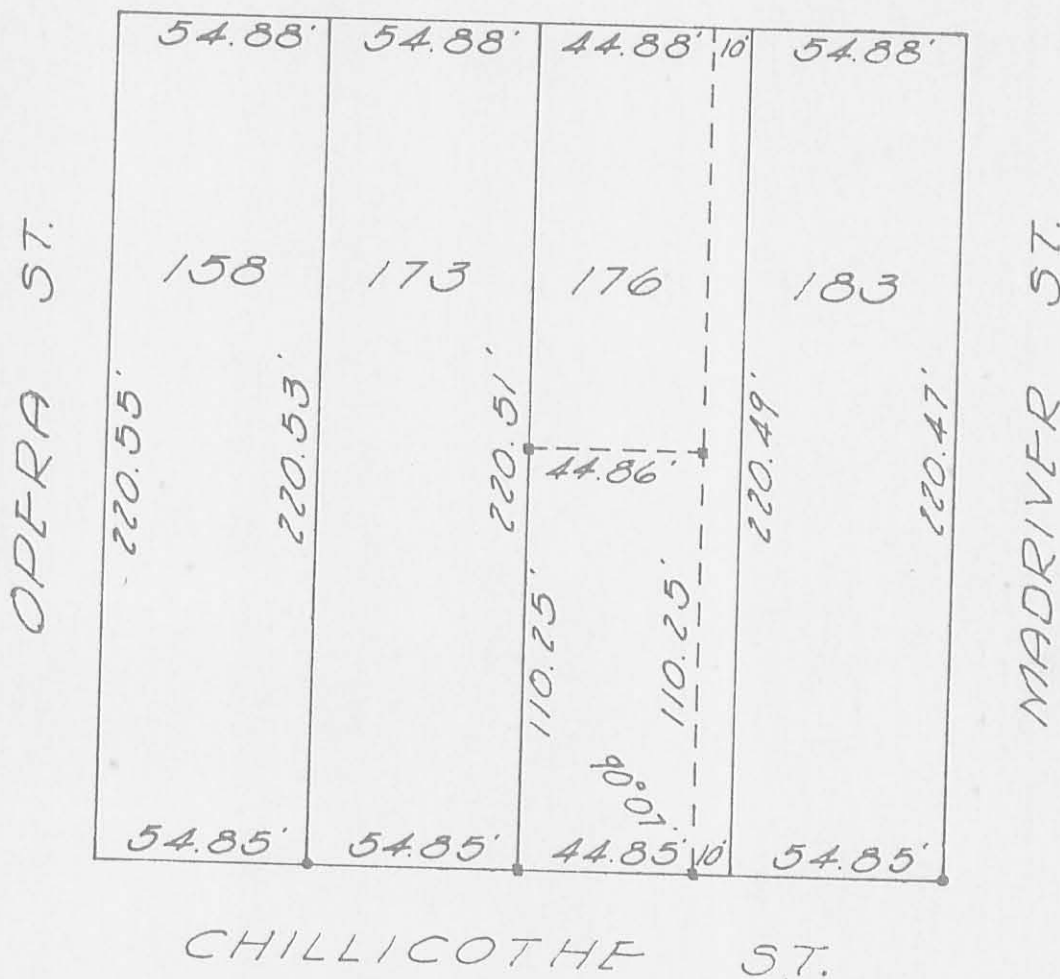

CHILLICOTHE ST.

SURVEY OF THE SOUTH HALF OF LOT 176  
 BELLEFONTAINE, OHIO  
 May 4, 1963  
 Scale 1"=50'

DESCRIPTION:

Being the South 1/2 of Lot 176  
 except 10 feet off the east  
 side thereof.

REFERENCE:

City Eng. F.B. 274 Pg. 28  
 County Eng. F.B. 699 Pg. 1

- = Pipe Found
- = 1/2" Bar Set

ON PLAT BOOK  
 3-30-64  
 D.E.G.

*Dan L. Dodson*  
 Dan L. Dodson  
 Registered Surveyor 4270  
 Bellefontaine, Ohio

3641 1P

INDEXED ON MAP