

MACGILLIVRAY DESCRIPTION  
SEC. 33, T-4, R-14  
LAKE TOWNSHIP

October 13, 1972

The following described real estate situated in Lake Township, Logan County, Ohio and being part of the Southeast 1/4 of Section 33, Town 4, Range 14 of the Between the Miami Rivers Survey and more particularly described as follows:

Commencing at a concrete right of way monument in the west line of U. S. Route 68, 35 feet west of centerline Station 288+00, said monument being in the south line of the Patrons Mutual Insurance Company's 1.31 acre tract; thence with the west line of said U. S. Route 68, S. 4°14' E. 100.0 feet to an iron bar, said iron bar being the beginning point of this description; thence S. 86°00' W. 400.0 feet to an iron bar; thence S. 4°14' E. 300.0 feet to a stake; thence N. 86°00' E. 400.0 feet to a stake in the west line of said U. S. Route 68, said stake being 35.0 feet west of the center line of said U. S. Route 68; thence with said west right of way line N. 4°14' W. 300.0 feet to the place of beginning.

Containing 2.75 acres more or less.

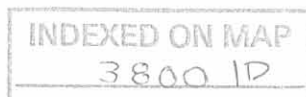

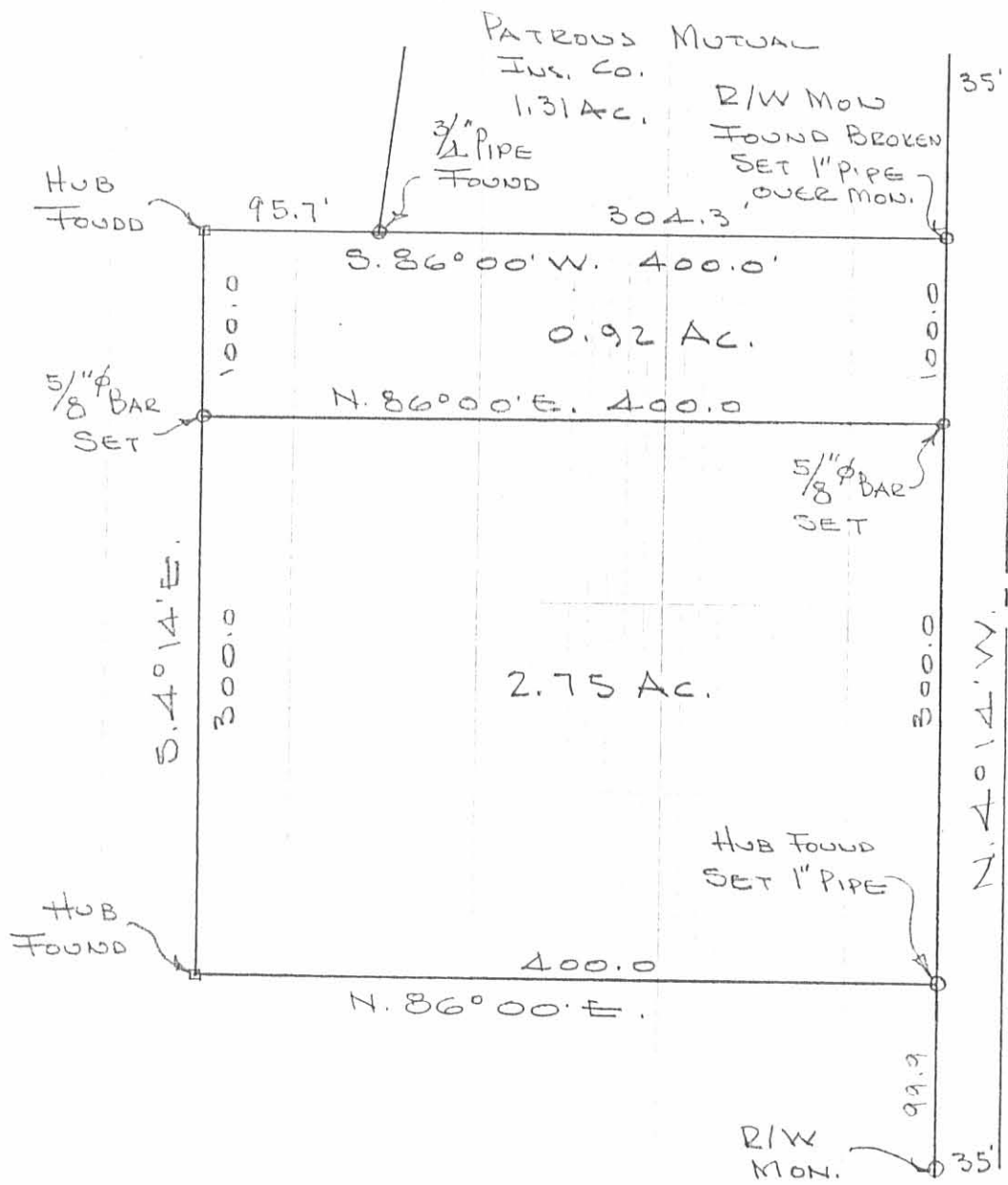

MAC GILLIVRAY SURVEY  
 SEC. 33 T-4 R-14  
 BELLEFONTAINE, OHIO  
 OCTOBER 21, 1972  
 SCALE 1" = 100'

INDEXED ON MAP  
 3800 1P

DAN L. DODSON  
 REG. SURVEYOR 4270  
 BELLEFONTAINE, OHIO  
 BY 6/43

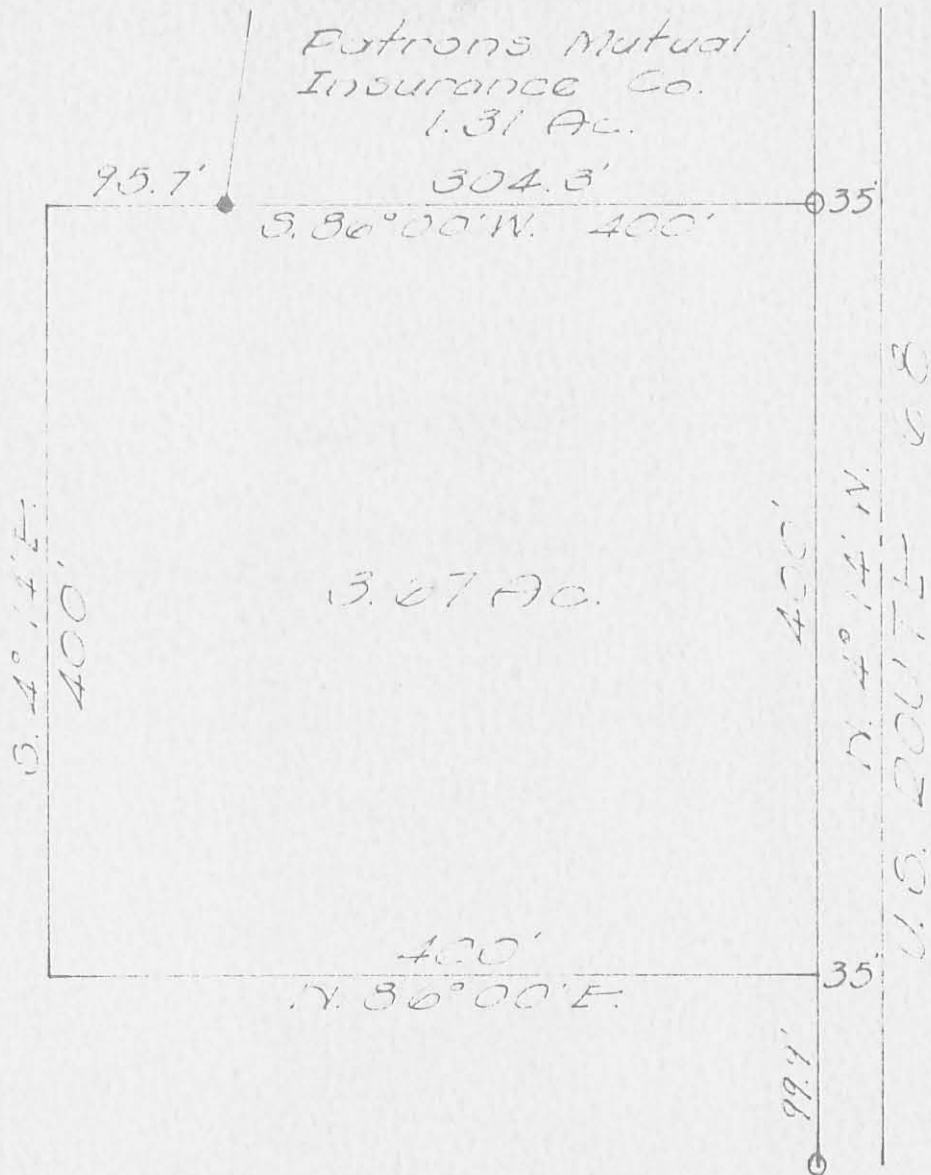

MAC GILLIVRAY SURVEY  
 SEC. 33 T-4 R-14  
 LAKE TOWNSHIP  
 LOGAN COUNTY, OHIO  
 SEPT. 26, 1964  
 SCALE 1" = 100'

2P

3800

INDEXED ON MAP

*Dan L. Dodson*

Dan L. Dodson  
 Reg. Surveyor 4270  
 Bellefontaine, Ohio

- = 2 1/2" Monument
- = Pipe Found
- = 2' x 2' x 18" Hub Set

MAC GILLIVRAY MOTORS, INC.

STATE OF OHIO DEPT. OF HIGHWAYS STA 288+00

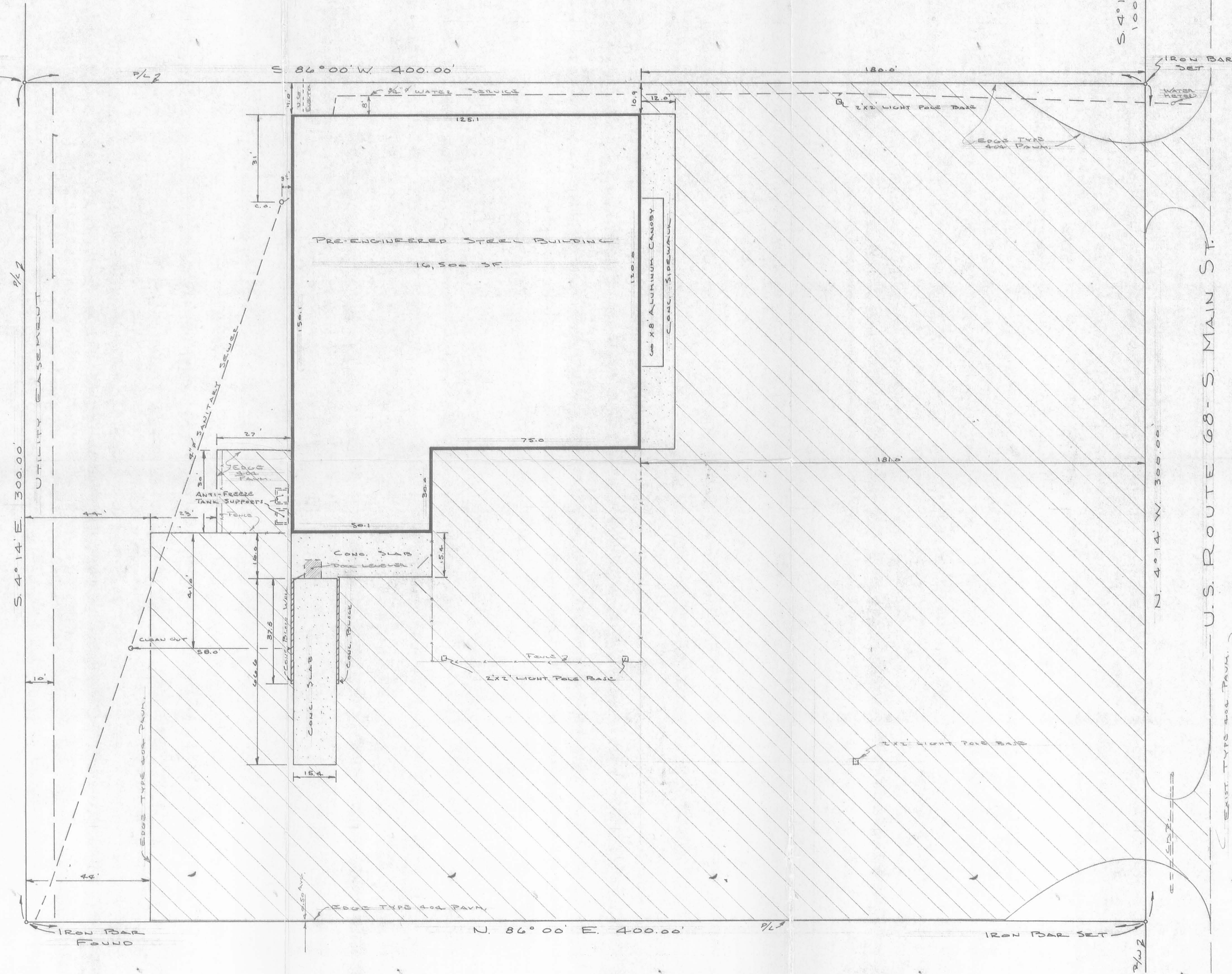

NOTE:  
 MADE FOR AND AT THE INSTANCE OF  
 C. C. FLETCHER MORTGAGE COMPANY,  
 CINCINNATI, OHIO

NOTE CROSS HATCHED AREA = TYPE 404 PAVN

T. S. C. REALTY INC. SURVEY - BELLEFONTAINE  
 IN THE SOUTHWEST 1/4 OF SEC. 33, TOWN 4, RANGE 14 OF  
 THE MIAMI RIVERS SURVEY ~ 2.75 ACRES  
 IN CITY OF BELLEFONTAINE, LOGAN COUNTY, OHIO  
 SURVEYED JULY 17, 1973 BY LARRY E. BLOSSER SIT # 1199  
 CHECKED BY Cecil E. Mappin REGISTERED SURVEYOR # 3161

INDEXED ON MAP  
 3000 3P

MACGILVERY SURVEY  
LAKE TOWNSHIP

Dodson 9-26-64  
Cooslin 70° 43'

35' R/W Mon  
183+00

99.97  
146.24

Hub Found  
Replaced w/ 1" Pipe

10/21/72 400.0'

89° 46 1/2

90° 13 1/2  
(180° 27')

□ = T&D Hub Jet

All Hubs Found 10/21/72

R/W Mon @ N.E. Cor. Coos 10/21/72

Found Bottom of Mon 24" deep

Set 1" pipe on Cor.

J.S. ROAD

400.0  
OK

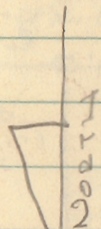

5/8" Bar Set  
10/21/72

5/8" Bar Set  
10/21/72

400.2  
+ 0.2  
400.2  
+ 0.2  
400.2  
+ 0.2  
400.2

400.00  
106.24  
293.76

35' 100.00  
90° 13 1/2  
(180° 27')

400.00

R/W  
Mon.  
188+00

304.25  
Dead  
304.33  
Mon

89° 46  
(179° 52 1/2)  
95.67  
OK

Pipe  
Found  
Found 10/21/72

Patrons  
Mutual

400.00  
382.64  
17.36

400.00  
304.33  
95.67

179.60  
90.13 1/2  
89.46 1/2

INDEXED ON MAP  
3800