

PART LOTS 137-138-139-140  
BELLEFONTAINE, OHIO  
AUGUST 25, 1966  
FOR  
SECURITY FEDERAL SAVINGS & LOAN

The following described real estate situated in the City of Bellefontaine, Lake Township, Logan County, Ohio and being part of Lots 137, 138, 139, and 140 of the original town of Bellefontaine as shown in Logan County Recorders Plat Book A, Volume 1, Page 2 and being more particularly described as follows:

Being 76.00 feet off the east end of said Lots 137, 138, 139, and 140.

INDEXED ON MAP  
3943 1D



MAIN ST. 80'

16 1/2' ALLEY

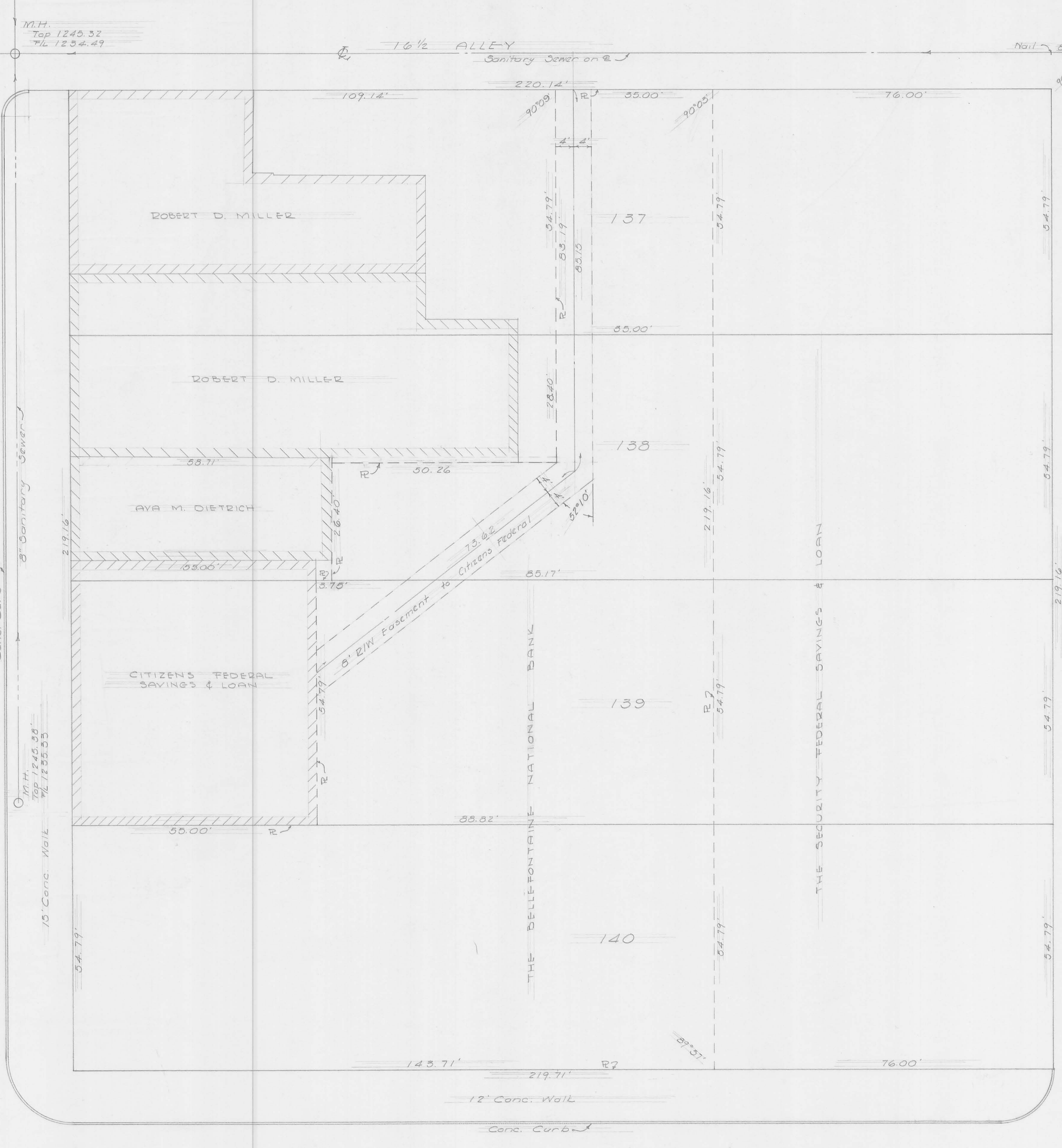

SURVEY OF  
LOTS 137-138-139-140  
BELLEFONTAINE, OHIO  
JULY, 1966  
SCALE 1" = 10'

BENCH MARK  
U.S.G.S. B.M. 20' WEST OF  
NORTH DOOR OF COURT HOUSE  
57'D TABLET - ELEV. 1251.06

Dan P. Dodson  
DAN L. DODSON  
REG. SURVEYOR, 4270  
BELLEFONTAINE, OHIO