

ROGERS TO DOSS DESCRIPTION
(September, 1968)

Being situated in Lake Township, Logan County, Ohio; and
being a part of V.M.S. #4478 in the City of Bellefontaine-

Beginning at an iron in the southwest corner of City Lot
#3888-

Thence $S5^{\circ}-58'W$ 86.5 feet to an iron.

Thence $S83^{\circ}-26'W$ 93.3 feet to an iron by a corner post.

Thence $N5^{\circ}-58'E$ 84.8 feet to an iron in the south line of
City Lot #3624.

Thence with the south line of said City Lot #3624 $S84^{\circ}-22'E$
93.3 feet to the place of beginning.

Containing 0.18 of an acre more or less. Surveyed from a
0.65 acre tract.

Owen K. Shirk
Surveyor 4271

4307 ID

INDEXED ON MAP

Rogers to Doss
V.M.S. 4478
Bellevue, O.
Organ St.

Sept. 28, 68

64

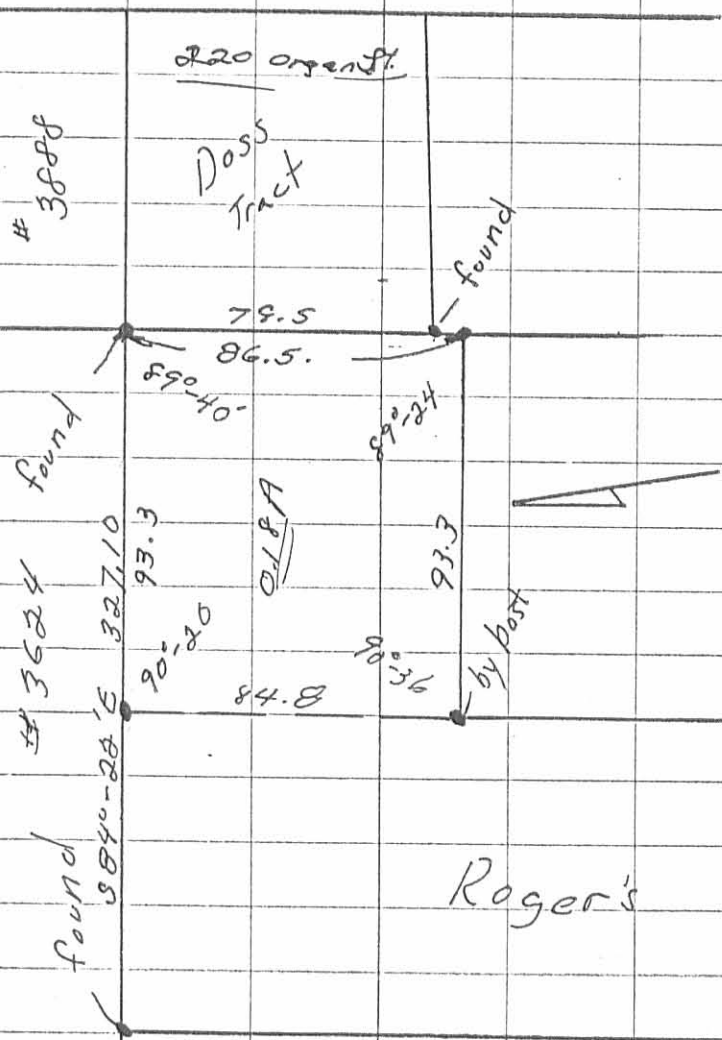

4307

1P

INDEXED ON MAP