

SURVEY OF
HERITAGE COURT
PHASE 2
BELLEFONTAINE, OHIO
V.M.S. 10086-10098
LAKE TOWNSHIP
LOGAN COUNTY, OHIO
OCTOBER 23, 1971
SCALE 1"=50'

REFERENCE:
Deed Vol. 335 pg. 316, Parcel C
Heritage Court, Plat Bk. 6, Vol. F, Pg. 30
NOTE: Bearings and distances shown thus ()
are record courses from deed vol. 335,
page 316, parcel C.
There are no recorded easements on
the premises surveyed.

To all parties interested in title to premises
shown on this plot plan, I hereby certify that
I personally made an actual survey of the
premises shown hereon on the 23rd day of
October, 1971 and that this plot plan is a
correct representation of the premises as
presented by said survey. I further certify
that there are no encroachments either way
across any boundary line of the premises,
except as shown herein.
Signed at the City of Bellefontaine, State of
Ohio, this 27th day of October, 1971

Dan L. Dodson
Dan L. Dodson
Reg. Surveyor 1270
Bellefontaine, Ohio

ISABELLE K. DEVORE
S. 0° 59' E.
60.3'

HERITAGE COURT

S. 1° 45' W.

473.6'

SURVEY OF
HERITAGE COURT
PHASE 2
BELLEFONTAINE, OHIO
Y.M.S. 10086-10098
LAKE TOWNSHIP
LOGAN COUNTY, OHIO
MAY 17, 1978
SCALE 1" = 20'

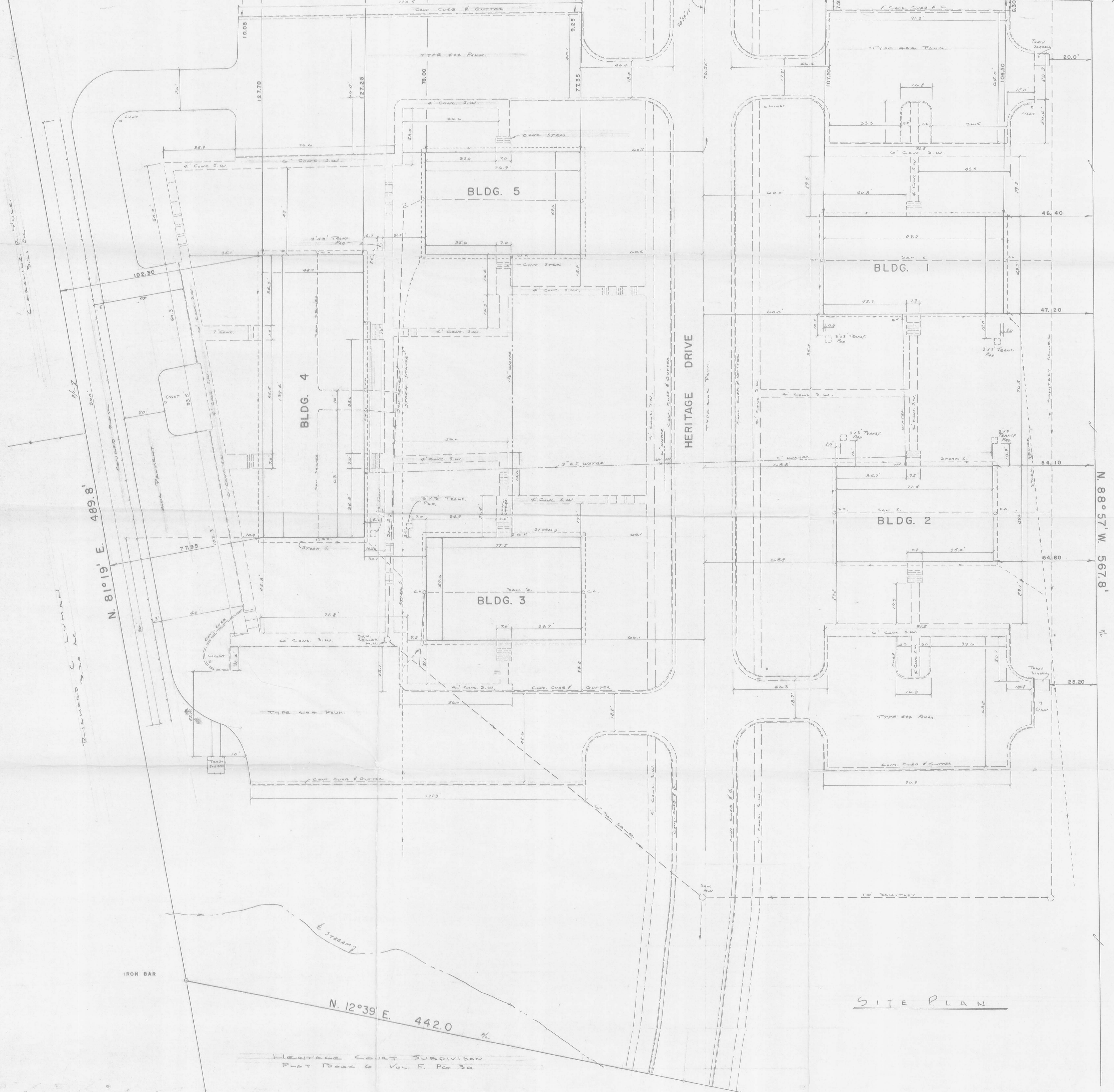

PAUL C. TILLNER
720 AC.

SURVEYOR'S CERTIFICATE

"TO ALL PARTIES INTERESTED IN TITLE TO PREMISES SURVEYED."

I HEREBY CERTIFY THAT THIS PLAN IS A CORRECT REPRESENTATION OF A SURVEY OF HERITAGE COURT PHASE 2 AS SURVEYED OCTOBER 27, 1977 AND AS RE-INSPECTED ON MAY 17, 1978. ALL IMPROVEMENTS ARE LOCATED ENTIRELY WITHIN THE PROPERTY LINES AND THERE ARE NO ENCROACHMENTS ONTO THE PREMISES BY IMPROVEMENTS SITUATED ON ADJACENT PROPERTY.

Paul C. Tillner
REGISTERED SURVEYOR #270
Bellefontaine, Ohio

SITE PLAN

HERITAGE COURT SUBDIVISION
PLAT BOOK 6 VOL. F. PG. 30

ARCHITECTURAL ASSOCIATES
102 WESTWOOD - PARK FOREST - ILLINOIS

HERITAGE COURT PHASE II
BELLEFONTAINE - OHIO

INDEXED ON MAP
4985 1P

