



EVERETT ST. - 40'

Raymond L. Boggs et al
Vol. 384 P. 349 (8-4-1979)
Per. Par. No. 17-091-11-12-003.000

0.05 Acres

S. 85°-00'-00" E.
55.00'

Per. Par. No. 17-091-11-12-004.000
0.11 Acres

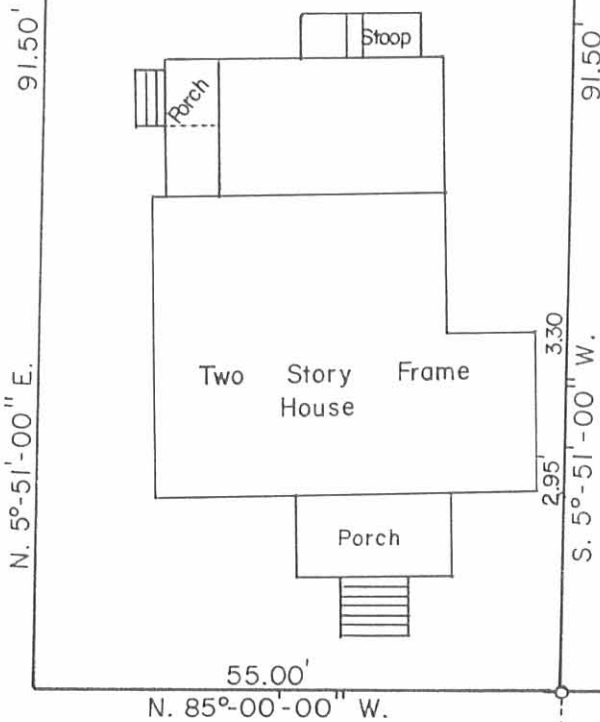

Jack C. VanGieson et al
Vol. 401 P. 839 (9-22-1983)
Per. Par. No. 17-091-11-12-005.000

0.17 Acres

References:
O. R. No. 106 P. 734.
Survey Index
Drawer R - No. 5101.

Symbols

- - 5/8" Rebar Fd.
- - 5/8" x 30" Rebar Set.

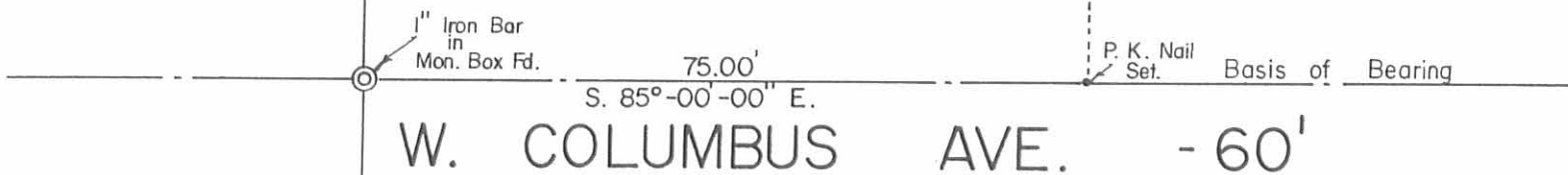

W. COLUMBUS AVE. - 60'

Survey of 540-542 W. Columbus Ave.
Section No. 35, T.4, R.14 BMRS
City of Bellefontaine
Lake Township
Logan County, Ohio
September 10, 1990

Daniel E. Gilbert
Daniel E. Gilbert, P.S.
Reg. Sur. No. 5402
400 N. Park St.
Bellefontaine, Ohio
43311



Scale: 1" = 20'

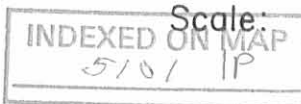

ALLEN SURVEY
Sec.35 T-4 R-14
BELLEFONTAINE, OHIO
February 12, 1972

The following described real estate situated in the City of Bellefontaine, Lake Township, Logan County, Ohio and being part of Section 35, Town 4, Range 14 of the Between the Miami Rivers Survey and more particularly described as follows:

Beginning at an iron bar in the east line of Everett Street N.5° 51'E. 91.50 feet from the intersection of said east line and the north line of Columbus Avenue; thence with the east line of Everett Street N.5° 51'E. 43.2 feet to an iron bar at the southwest corner of John B. Kelly's 0.48 acre tract; thence with said Kelly's south line S.83° 58'E. 55.0 feet to an iron bar at the northwest corner of Ralph D. Ray's 0.17 acre tract; thence with said Ray's west line S.5° 51'W. 42.2 feet to an iron bar; thence N.85° 00'W. 55.0 feet to the place of beginning.

Containing 0.05 of an acre more or less.

The above described tract being part of Richard W. Allen's 0.16 acre tract.

INDEXED ON MAP
5701 2D



EVERETT ST. 40'

PK NAIL SET
89° 09'

121.50'

N. 5° 51' E.

91.50'

R. W. ALLEN

0.11 AC.

DEED VOL. 338 PG. 438

JOHN B. KELLY

S. 83° 58' E.

55.0'

43.2'

0.05 AC.

42.2'

55.0'

N. 85° 00' W.

S. 5° 51' W.

R. D. ZAY

MGN.

89° 09'

75.00

PK NAIL SET

COLUMBUS AVE. 60'

N. 85° 00' W.

ALLEN SURVEY
SEC. 33 T. 4 R. 14
BELLEFONTAINE, OHIO
FEBRUARY 12, 1972
SCALE 1" = 30'
O = 5/8" BAR SET

DAN L. DODSON
REG. SURVEYOR 4270
BELLEFONTAINE, O
BL 18/57

5101 ZP

INDEXED ON MAP

26

ALLEN SURVEY
Bellefontaine, Ohio

- A = Mow & Columbus & Everett
 B = " " " Elm
 C = " " Everett & Sabourin
 D = $\frac{5}{8}$ " ϕ Bar Set 75.00' from & Everett
 E = " " " 20.09' " " "
 Sidewalk @ 200
 F = $\frac{5}{8}$ " ϕ Bar Set 20.09' from & of D
 N. of "E"
 G = $\frac{5}{8}$ " ϕ Bar Set

$$\frac{Z}{110} = \frac{X}{20}$$

$$110 \overline{) 220.0}$$

$$\underline{220}$$

$$0.0$$

132.7	133.7	121.30
<u>132.7</u>	<u>131.5</u>	<u>30</u>
2.0	22.2	91.50

Dodson
Whitlow
Art's

2/12/72 5:40

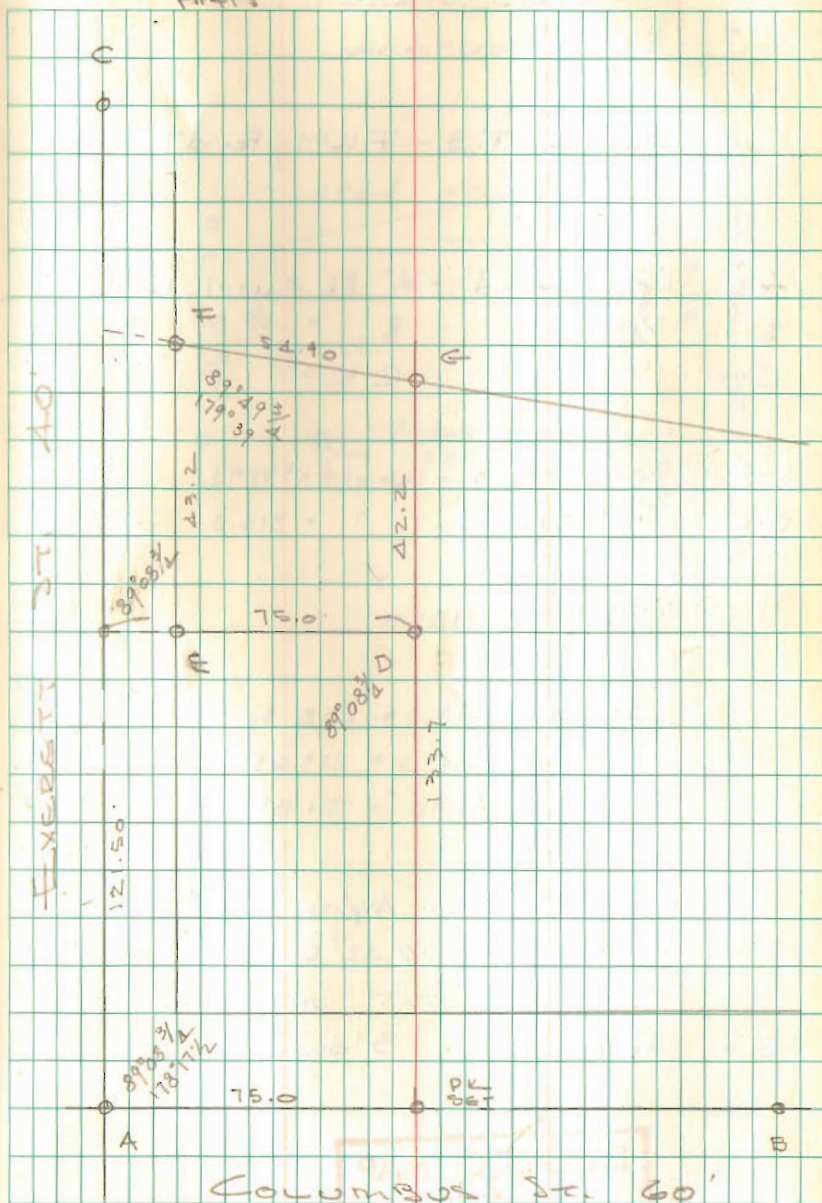

INDEXED ON MAP
5101