

HENRY ST. - 50'

334.45' TO
IRON PIPE
E ORCHARD AVE.
PK. NAIL
N. 8° 30' E.
61.00'
PK. NAIL
399.50' TO IRON PIPE
E FOWELL AVE.

25.00'

90° 05'

Lot 1510

85.00'

89° 55'

Lot 1511

55.00'

55.00'

89° 55'

90° 05'

25.00'

6.0'

85.00'
12' ALLEY
NOT OPEN

6.0'

12' ALLEY

Lot 1512

0 - 5/8" IRON BARS SET



5377 1P

INDEXED ON MAP

SURVEYED AND PLATED BY:
DANIEL E. GILBERT, P.S.
REG. SUR. NO. 5402
1041 N. MAIN ST.
BELLEFONTAINE, OHIO 43311



SURVEY OF Lot 1511
624 HENRY ST.
CITY OF BELLEFONTAINE
LAKE TOWNSHIP
LOGAN COUNTY, OHIO
APRIL 7, 1973

SCALE: 1" = 20'

7-3-2022

APPROVED

FILE COPY

PLAT OF SURVEY

214 POWELL AVE.
PT. LOTS 1516 & 1517, POWELL'S FIFTH ADDITION
CITY OF BELLEFONTAINE, LAKE TOWNSHIP, LOGAN COUNTY, OHIO

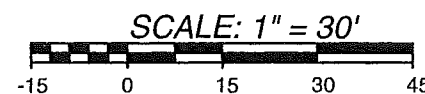
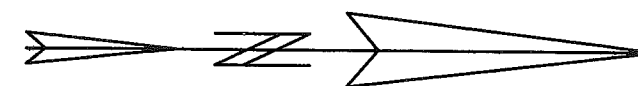

DATE: JUNE 30, 2023

LEGEND

- △— = RAILROAD SPIKE.....FOUND
- = 5/8" DIA. IRON BAR.....FOUND
- φ— = 1" DIA. IRON PIPE.....FOUND
- = MAG NAIL.....SET at grade
- = 5/8"x30" IRON RE-BAR WITH YELLOW PLASTIC CAP STAMPED "EDWARDS PS 7574".....SET at grade

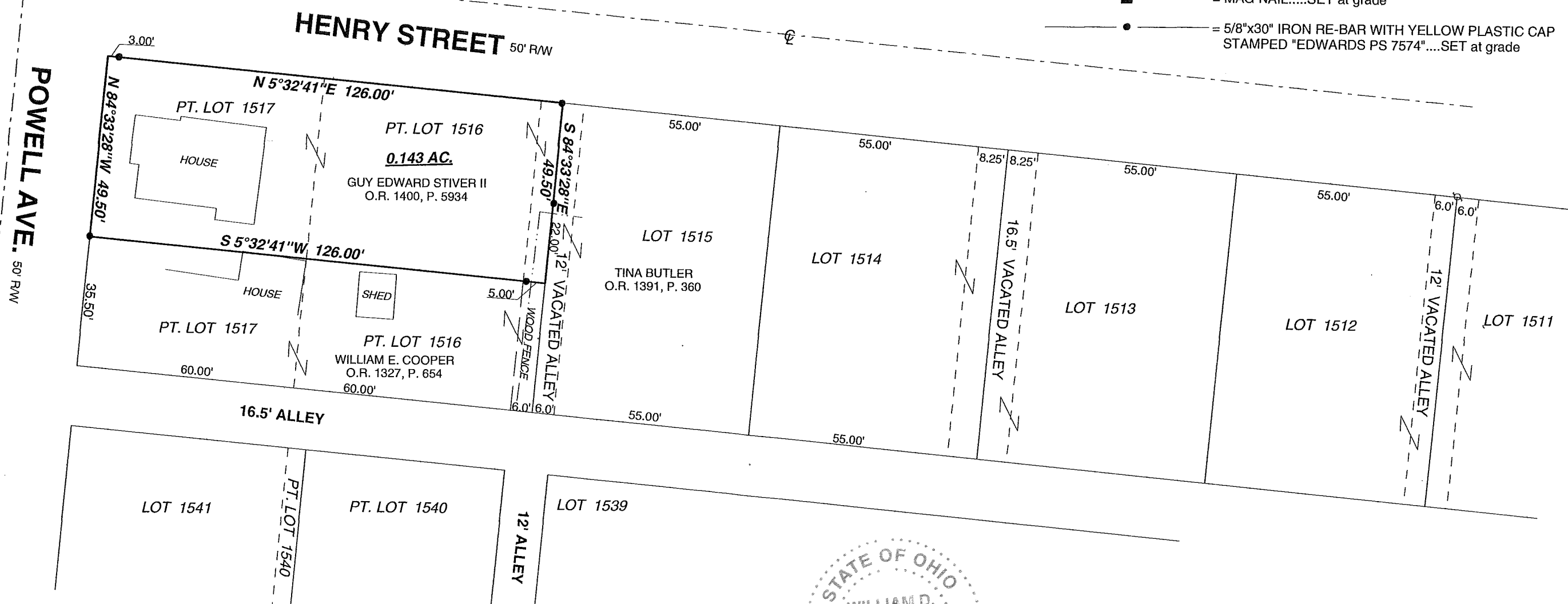

NOTE:

1. BEARINGS ARE BASED ON THE EAST OF HENRY STREET PER AN ASSUMED BEARING OF N-5°32'41"-E.
2. REFERENCES USED: DEED OF SUBJECT PREMISES, DEEDS OF ADJOINING PARCELS, PLATS OF SURVEYS IN THE VICINITY, COUNTY TAX AND AERIAL MAPS, PLAT CABINET "A", SLIDES 43, 44, 25, & 176.

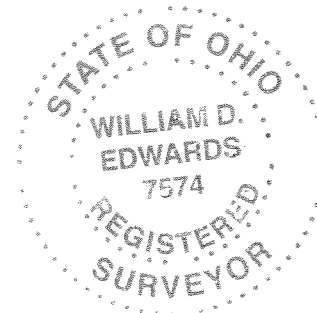

SURVEYED BY:

William D. Edwards

WILLIAM D. EDWARDS
PROFESSIONAL SURVEYOR No. 7574
110 SOUTH MAIN STREET
URBANA, OHIO 43078
(937)653-6508

REV. 3/20

7332.ZAK

INDEXED ON MAP
5517