

● - 3/8" IRON BARS SET.
 ○ - P.K. NAILS FOR SET.

5520 1P

INDEXED ON MAP
 SURVEY OF LOT 1411
 CITY OF BELLEFONTAINE
 LAKE TOWNSHIP
 LOGAN COUNTY, OHIO
 SCALE: 1" = 40'

SURVEYED AND PLATTED BY:
 DANIEL E. GILBERT, P.S.
 REG. SUR. NO. 5402
 1041 N. MAIN ST.
 BELLEFONTAINE, OHIO 43311



SEPTEMBER 29, 1973

324 WALNUT ST.
BELLEFONTAINE, OHIO

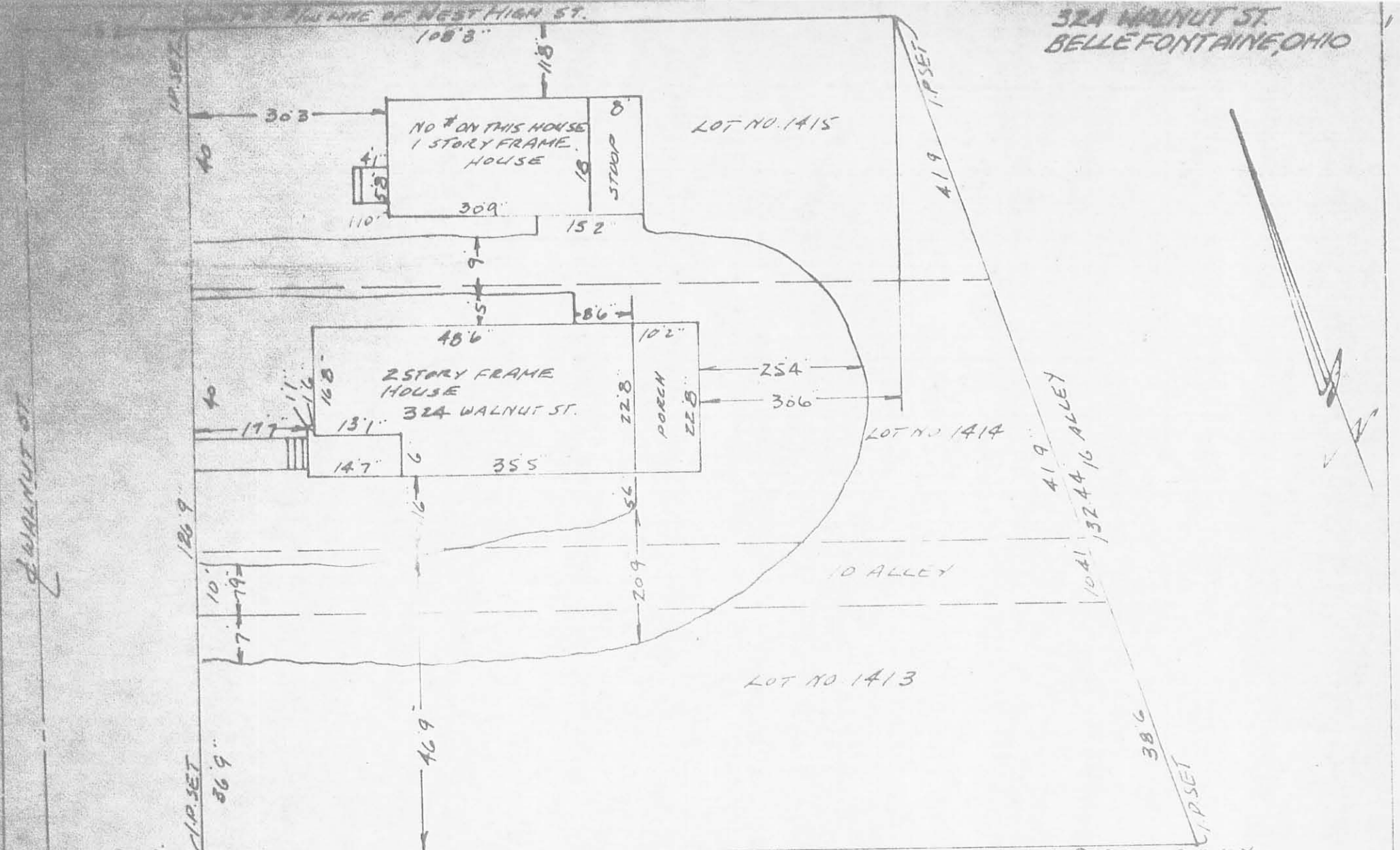

INDEXED ON MAP
5620 2P



THIS SURVEY FOR MORTGAGE PURPOSES ONLY

BUYER LEON H. & BARBARA J. COOK
SELLER FRANK B. DAVIS (ETUX) & HARRIET DAVIS

I HEREBY CERTIFY THAT THIS PLAT AND NOTES REPRESENT A SURVEY OF
PROP DESCRIPTION LOTS NO. 1413, 1414 & 1415 GARDNER ADDN. NO. 5
BELLEFONTAINE, LOGAN COUNTY, OHIO

ENCROACHMENTS NONE

DATE NOV. 15, 1974

CORRECT TO THE BEST OF MY KNOWLEDGE AND BELIEF

SCALE: 1" = 20'

ROLLY E. PION
SURVEYOR NO. 5013

Rolly E. Pion