

FRED CARNES SURVEY

June 9, 1974

The following described tract of land is situated in the State of Ohio, County of Logan, Township of Lake, south-east quarter of Section 33, Town 4, Range 14, being a part of Richard L. Snapp and Douglas D. MacGillivray's 9.107 acre tract described in Logan County Recorder's Deed Record Volume 323, Page 430, being more particularly described as follows:

Commencing at a P.K. nail on the south line of said Section and on the south line of Lake Township, also on the centerline of S.R. No. 68, and being the point of intersection of the centerline of T.R. No. 200 with the centerline of S.R. No. 68, said P.K. nail being the northwest corner of Robert J. Pool 's 16.78 acre tract and being the PLACE of BEGINNING,

thence following the centerline of S.R. No. 68, N 04°-10' W, 95.05 feet to a P.K. nail being S 04°-10' E, 4.15 feet from a P.K. nail 30.00 feet right and left of State Highway right-of-way monuments referenced in field book 606, page 9 as Sta. 272 + 00,

thence N 89°-34' E, 154.69 feet to a 12 inch square concrete corner post (passing thru an iron pin at 30.06 feet marking the easterly right-of-way line of S.R. No. 68),

thence N 49°-59' E, 65.52 feet to an iron pin,

thence S 86°-05' E, 139.29 feet to an iron pin,

thence S 04°-10' E, 152.82 feet to an iron pin on the south line of Section 33 and the south line of Lake Township, also being on the north line of Robert J. Pool's 16.78 acre tract,

thence following the south line of Section 33 and the south line of Lake Township and the north line of Pool's 16.78 acre tract, N 86°-05' W, 348.84 feet (passing thru an iron pin at 318.54 feet marking the easterly right-of-way line of S.R. No. 68), to the PLACE of BEGINNING.

cont.

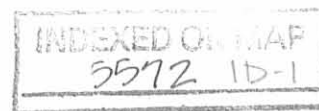

FRED CARNES SURVEY
June 9, 1974

The above described tract of land contains 1.00 acre
of which 0.07 acre is dedicated for highway purposes.

The above description is the result of a survey
completed June 8, 1974 by Daniel Gilbert, P.S. No. 5402,
and Paul Clapsaddle, S.I.T..

ATTEST: _____

Daniel E. Gilbert, P.S.



Legend:

- P.K. Nail Set
- Iron Pin Set
- Highway R/W Mon.
- 12" Conc. Corner Post

Richard L. Snapp & Douglas D. MacGillivray
 6.04 Ac. - 1.00 Ac. = 5.04 Ac. Remaining

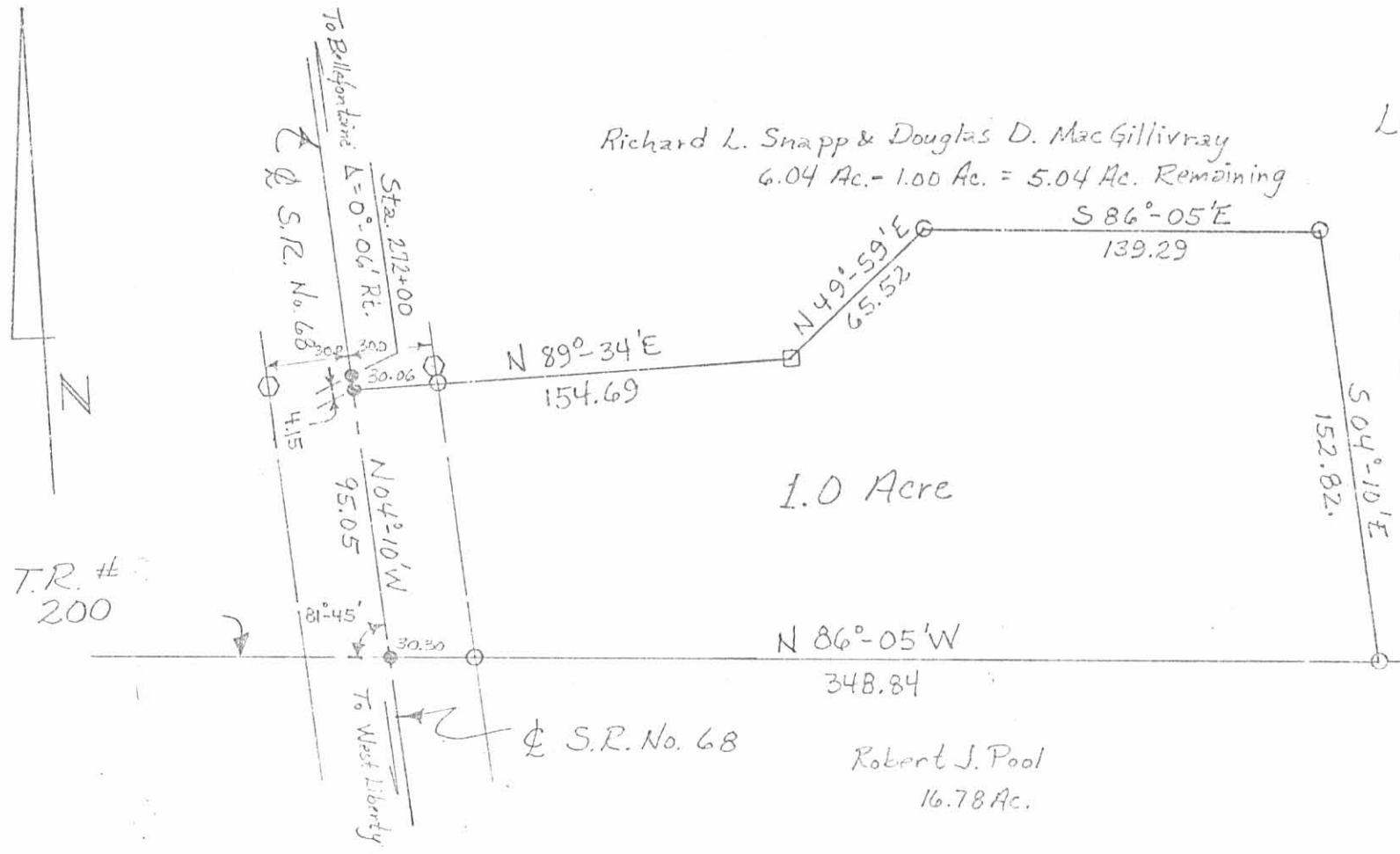

1.0 Acre

N 86°-05'W
 348.84

Robert J. Pool
 16.78 Ac.

LAKE Twp.
 S.33-T.4-R.14
 S.32-T.4-R.14
 LIBERTY Twp.

Scale: 1" = 60'
 Date: 6/9/74
 Survey By:
 Daniel Gilbert, P.S. #5402
 Paul Clapsaddle, S.I.T.
 Ref. F.B. 606, Pg. 8 & 9

FRED CARNES SURVEY
 State of Ohio
 County of Logan
 Township of Lake
 Section 33, Town 4, Range 14

5572 1P

INDEXED ON MAP

ATTEST: Daniel C. Gilbert, P.S.

Received 12-10-87 OK 12-11-87 C.R

LESLIE H. GEESLIN
REGISTERED SURVEYOR NO. 5248
P. O. BOX 274
RUSHSVLVANIA, OHIO 43347

TELEPHONE: (513) 468-2793

HUTCHENS COMPANY SURVEY

December, 1987

The following described real estate situated in the State of Ohio, County of Logan, Townships of Lake and Liberty, Sections 33 and 32 in the City of Bellefontaine and more particularly described as follows:

Beginning at a railroad spike in the centerline of U.S.R. 68 in the south line of Section 33, Lake Township.

THENCE with said centerline N. 4° 10' 00" W. 100.00 feet to a P.K. nail.

THENCE with said centerline N. 4° 04' 00" W. 293.34 feet to a P.K. nail at the southwest corner of Blanche I. LeVan's 3.07 acre tract as described in O.R. Vol. 43 Page 787.

THENCE with said LeVan's south line and said south line projected S. 86° 28' 59" E. 1200.00 feet to a 0.625 inch iron bar, passing 0.625 inch iron bars at 30.26 and 674.45 feet.

THENCE S. 2° 11' 31" W. 902.90 feet to a 0.625 inch iron bar in the north line of the State of Ohio's 2.289 acre tract as described in D.B. Vol. 399 Page 249.

THENCE with the north line of said 2.289 acre tract and the north line of the State of Ohio's 5.00 acre tract as described in D.B. Vol. 206 Page 2 N. 86° 14' 40" W. 1075.00 feet to a point in the right-of-way of said U.S.R. 68.

THENCE parallel with and 25.00 feet from the centerline of U.S.R. 68 N. 4° 10' 00" W. 512.75 feet to a point in the south line of Lake Township.

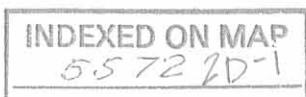

THENCE with said Section line and Township Line N. $86^{\circ} 08' 50''$ W. 25.25 feet to the place of beginning.

Containing 23.478 acres more or less.

The above described 23.478 acre tract having 6.078 acres in Section 33, Lake Township which includes all of John J. Ziessler's 1.00 acre tract as described in O.R. Vol. 44 Page 466 and 5.078 acres, being a new survey of said Ziessler's 5.04 acre tract as described in O.R. Vol. 33 Page 712, 4.56 acres of said Ziessler's 53.544 acre tract as described in D.B. Vol. 386 Page 705 in Section 33, Lake Township, City of Bellefontaine and 12.84 acres of Robert J. Pool's 14.491 acre tract as described in D.B. Vol. 331 Page 59 and being in Section 32 in Liberty Township.

Reference is hereby made to a plat of this survey on file with the Logan County Engineer.

BEARINGS ARE BASED ON U.S.R. 68 IN THIS FIELD SURVEY.

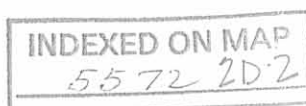

Leslie H. Geeslin



LEGEND:
 A = R.R. SPIKE FOUND
 B = CAP & NAIL SET
 C = 5/8" IRON BAR SET
 D = 6" CONC. POST
 E = 4" STEEL COR. POST



SURVEY OF 23.478 AC. TRACT IN
 SECTIONS 32 AND 33, TOWN 4, RANGE
 14, B.M.R.S., LAKE AND LIBERTY TOWNSHIPS,
 LOGAN COUNTY, OHIO.
 DECEMBER, 1987
 SCALE: 1" = 100'



Leslie H. Geeslin
 LESLIE H. GEESLIN
 RUSHSVLVANIA, OHIO

STATE OF OHIO
 5.00 AC.
 D.B. VOL. 206 PAGE 2

INDEXED ON MAP
 5572 2P

STATE OF OHIO
 2.289 AC.
 DB VOL 399 PG. 249