

Frazier Survey Description
September, 1974

Being situated in the City of Bellefontaine, and being in Lake Township, Logan County, Ohio; and being a part of V.M.S. #4990.

Beginning at the intersections of the centerlines of North Stanley Street and East Columbus Avenue.

T Thence with the center of North Stanley Street $N 5^{\circ} - 45'E$ 311.26 feet to a point.

Thence $N 84^{\circ} - 15'W$ 20.0 feet to a iron in the west line of Stanley Street, said iron is the true place of beginning for this description.

Thence continuing $N 84^{\circ} - 15'W$ 125.0 feet to a iron, passing thru a iron at 55.0 feet.

Thence $N 5^{\circ} - 23'E$ 50.0 feet to a iron.

Thence $S 84^{\circ} - 15'E$ 125.0 feet to a iron in the west line of Stanley Street.

Thence with the west line of Stanley Street $S 5^{\circ} - 45'W$ 50.0 feet to the place of beginning.

Containing 0.13 of an acre more or less. Being all of a 0.06 acre tract and all of a 0.07 acre tract.

Owen K. Shirk
Surveyor 4271

5737 10

INDEXED ON MAP

FRAZIER SURVEY

121 N. STANLEY ST., BELLEFONTAINE, OHIO

LAKE TWP., LOGAN CO., U.M.S. 4990

REFERENCE: DEED VOL. 325, PAGE 490

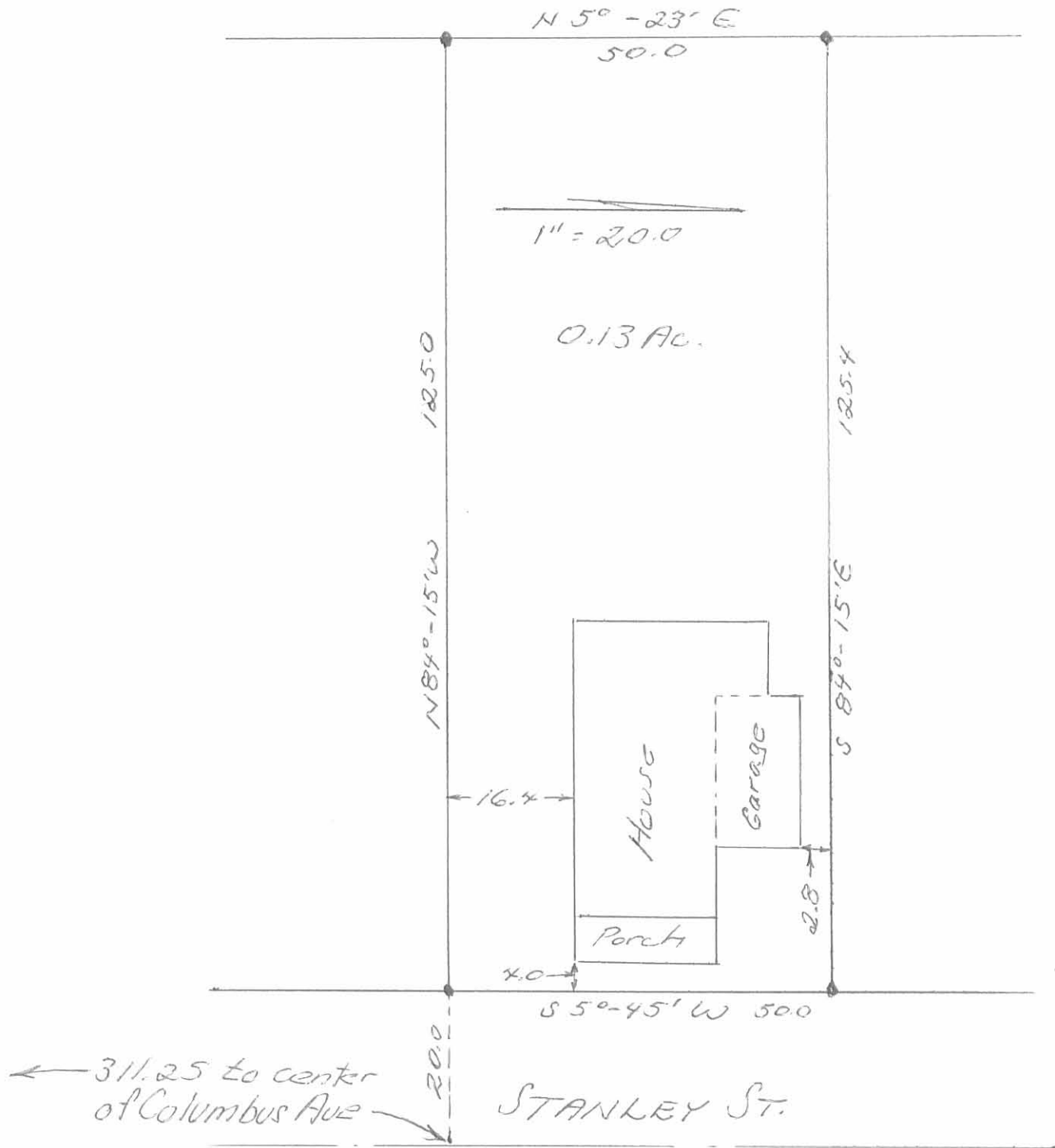

I hereby certify that this survey shows the house as located on the premises described; & that the house is entirely within the lot lines.

(5737) 1P-1

Owen K. Shirk
Surveyor #271
9-16-74

FRAZIER SURVEY

121 N. STANLEY ST, BELLEFONTAINE, O.

LAKE FWP, LOGAN CO.

V.M.S. 4990

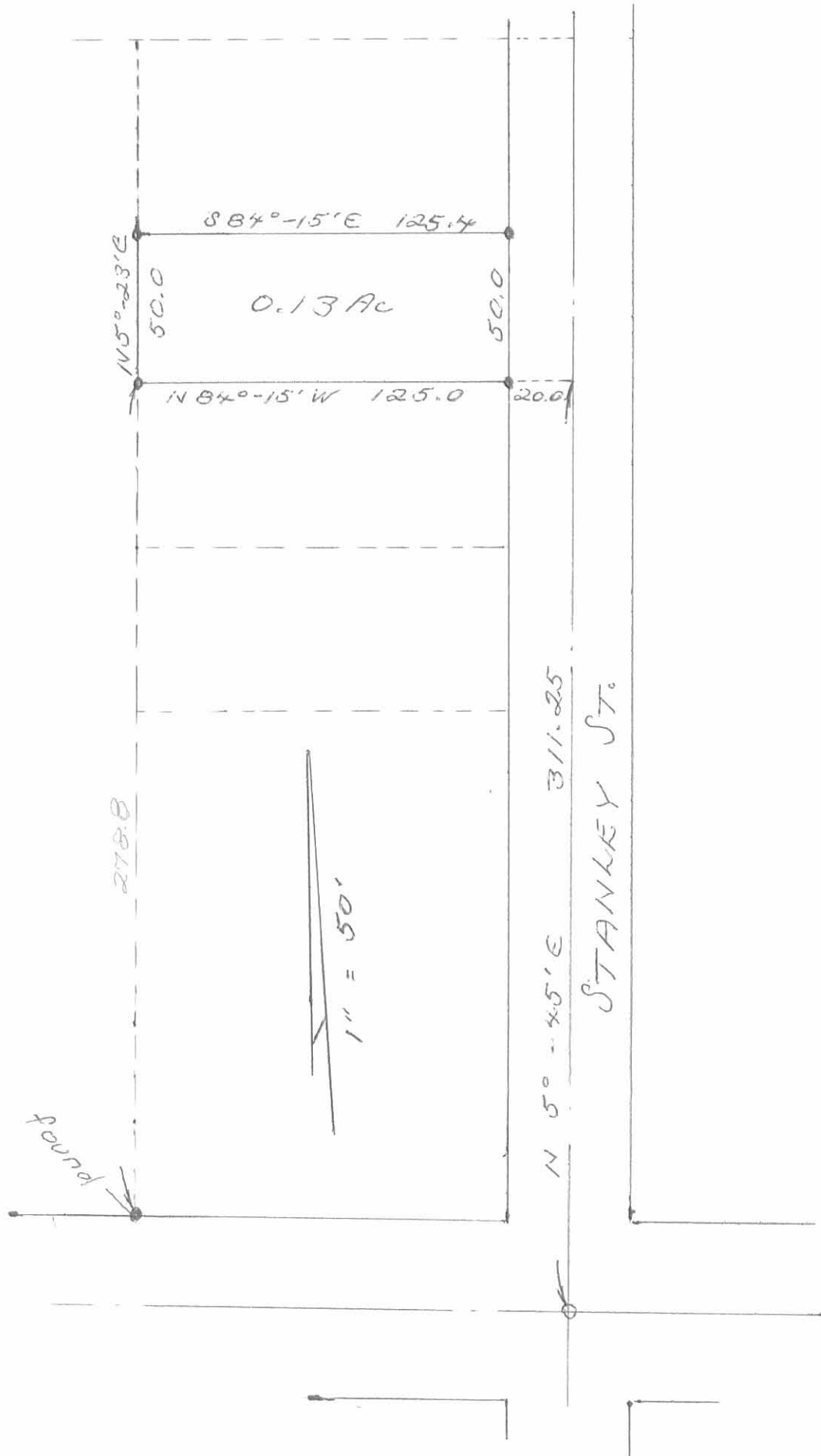

Owen K. Smirk

Surveyor 4271

Sept., 1974

(5737) 1P.2

ENGINEER

Rosenberg Survey
North Stanley St.
Bellefontaine, O.

- A = 3/4" pipe Found - 1.00' E. of Prop. line
- E 0.3' W. of sidewalk
- B = 3/4" pipe Found
- C = Hub Found - Set 5/8" ϕ reinf. rod 24" long
- D = 3/8" ϕ reinf. rod set 50.00' from "C"
- E = 1/2" pipe found inside of 1/4" pipe
- F = 1/2" pipe found
- G = 5/8" ϕ reinf. rod set

BC-EF = A. Rosenburg's 0.17 A. Tract
D-E-F-G = Rosenberg to Bruce

See City F.B. # 248 for Survey
of Tract (March 1946) pg. 29

INDEXED ON MAP
5737

J. Dodson
B. Horvath

Mar. 9, 1956

59

