

Lot 4026 Part Description

The following described real estate situated in the City of Bellefontaine, Township of Lake, County of Logan, State of Ohio and being a part of Lot No. 4026 of Eastwood Allotment as recorded in Plat Book 4-D Page 36, Logan County Recorders Office and being more particularly described as follows:

Beginning at a Chisel Point in the sidewalk at the northeast corner of Lot No. 4026 and in the south line of East Sandusky Avenue;

Thence with the East line of Lot No. 4026, S. 17° 36' E. 220.00 feet to an iron pipe at the southeast corner of Lot No. 4026;

Thence with the south line of Lot No. 4026, S. 72° 30' W. 75.00 feet to an iron bar;

Thence N. 17° 36' W. 220.00 feet to a Chisel Point in the sidewalk in the south line of East Sandusky Avenue, said Chisel Point being the northwest corner of Lot No. 4026, passing through an iron bar at 215.00 feet;

Thence with the north line of Lot No. 4026, N. 72° 30' E. 75.00 feet to the place of beginning, containing 16,500.00 square feet or 0.379 Acres, more or less.

The above description is the result of a survey made by me on September 13, 1975.

Daniel E. Gilbert

Daniel E. Gilbert, P.S.
Reg. Sur. No. 5402
1041 N. Main St.
Bellefontaine, Ohio 43311

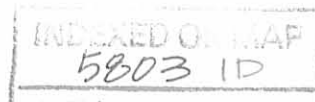

E. SANDUSKY AVE. - 60'

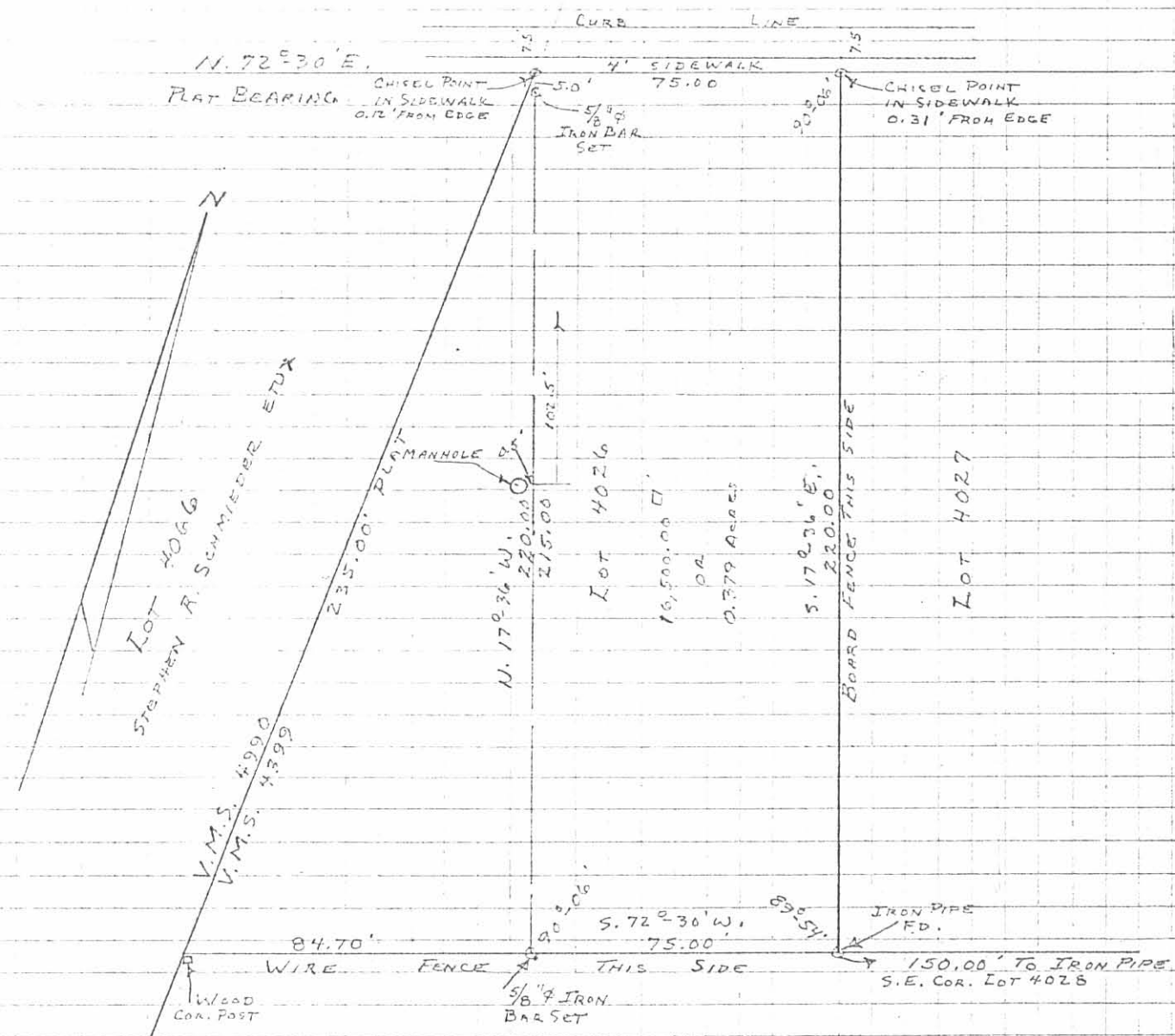

ROBERT E. POWELL

REFERENCE:
 EASTWOOD ALLOTMENT
 PLAT BOOK 4-D PAGE 36.

SURVEYED AND PLATED BY:
 DANIEL E. GILBERT, P.S.
 REG. SUR. NO. 5402
 1041 N. MAIN ST.
 BELLEFONTAINE, OHIO 43311

SURVEY OF LOT 4026 PART
 EASTWOOD ALLOTMENT
 V.M.S. No. 4399
 CITY OF BELLEFONTAINE
 LAKE TOWNSHIP
 LOGAN COUNTY, OHIO
 SEPTEMBER 13, 1975

SCALE: 1" = 40'

INDEXED ON MAP
 5803 1P