



INDEXED ON MAP
~~6028~~ 6028 1P

NOTE:

NOTE DIFFERENCE IN
 PLAT & F.B. 6028 pg. 43
 CALCULATIONS INDICATE
 LINES SHOULD BE
 PERPENDICULAR TO
 IROQUOIS RD.

SURVEY OF
 LOTS 3519 - 3520
 BELLEFONTAINE, OHIO
 FEB. 22, 1975
 SCALE 1" = 50'

DAN L. DOBSON
 REG. SURVEYOR 4270
 BELLEFONTAINE, O.

PART LOT 3521
BELLEFONTAINE, OHIO
March 29, 1977

The following described real estate situated in the City of Bellefontaine, Lake Township, Logan County, Ohio and being part of Lot No. 3521 of Indian Park No. Two as shown in Logan County Recorder Plat Book A, Volume 2, Page 125 and more particularly described as follows:

Beginning at an iron bar in the south line of Dakota Road at the northeast corner of said lot 3521; thence with the east line of said lot S.21° 15'W. 96.1 feet to an iron bar at the southeast corner of said lot; thence with the south line of said lot N.68° 45'W. 35.0 feet to an iron bar; thence N.18° 14'E. 93.6 feet to an iron bar in the south line of said Dakota Road; thence with said south line S.72° 34'E. 40.0 feet to the place of beginning.

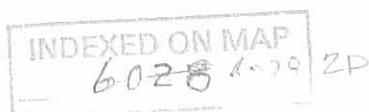

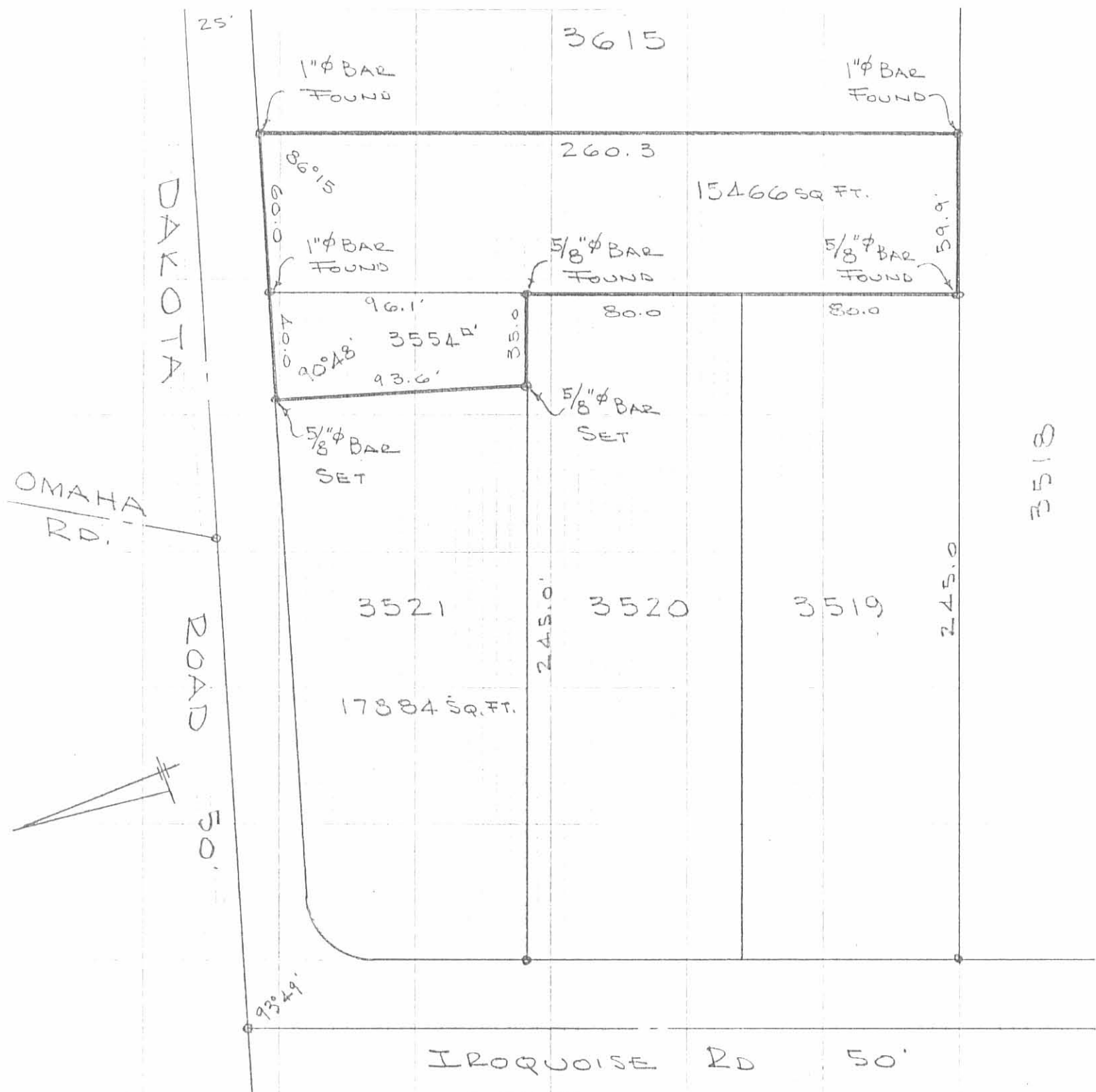

HOFFMAN SURVEY
 V.M.S. 5245

BELLEFONTAINE, OHIO

INDEXED ON MAP
 6028 2P

MARCH 29, 1977
 SCALE 1" = 50'

DAN L. DODSON
 REG. SURVEYOR 4710
 BELLEFONTAINE, O.