

FENTON SURVEY

APART OF LOTS 536 & 537 BELLEFONTAINE, OHIO
SECTION 34 - LAKE TWP. - LOGAN COUNTY

SPRING AVE. 60.0

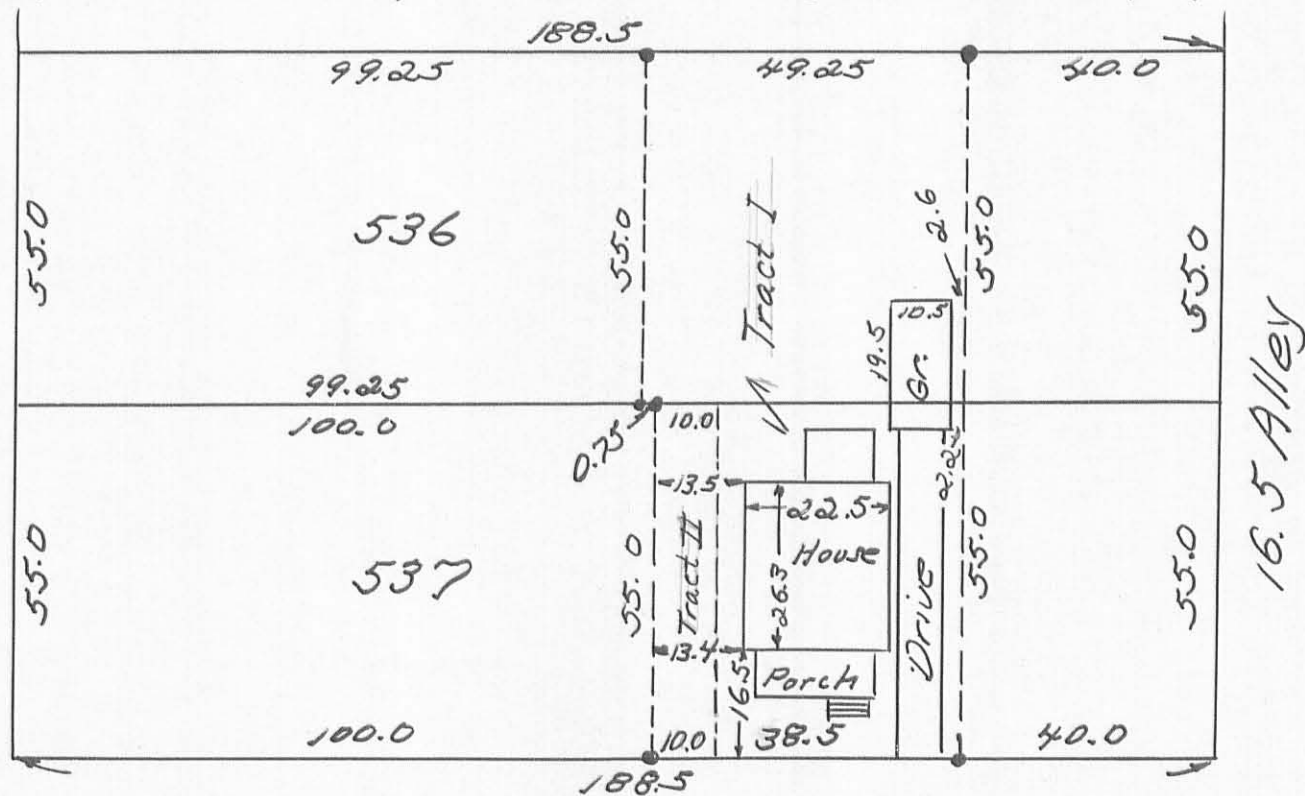

MADRIVER ST. 60.0'

1" = 30'

• Denotes Irons

6108 IP

INDEXED ON MAP

Owen K Shirk
Surveyor 4271

16.5' ALLEY

N 89° 54' 15" E

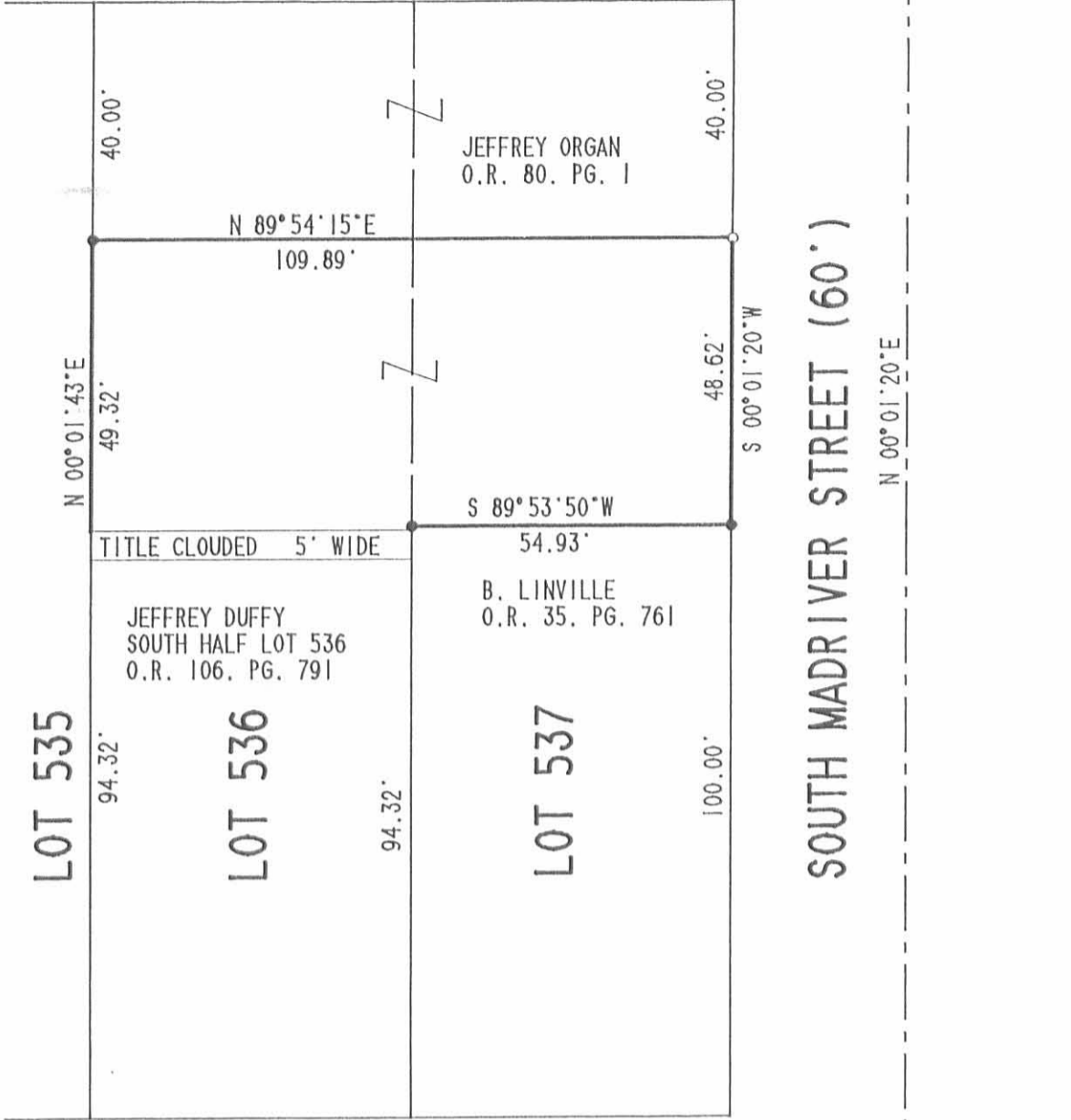

SPRING AVENUE (60')

N 89° 53' 50" E

SCALE
30

FEET TO AN INCH



LEGEND

- 3/4" I. ROD FOUND
- 5/8" I. ROD FOUND
- 5/8" I. ROD SET

NOTE:
THE FIVE FEET WIDE STRIP OF LAND NORTH OF THE JEFFREY DUFFY TRACT IS NOT INCLUDED IN ANY OF THE CURRENT DEEDS. NO TITLE SEARCH FOR THIS PARCEL WAS ATTEMPTED. THIS IS AN EXCEPTION TO THE RULES UNDER 4733-37 OF THE OHIO ADMINISTRATIVE CODE PER THE CLIENTS REQUEST.

INDEXED ON MAP
6108 2P

PARTIAL RETRACEMENT SURVEY OF THE WILMA KRAMER (O.R. 88. PG. 826) PART OF LOTS 536 AND 537 CITY OF BELLEFONTAINE LAKE TOWNSHIP, LOGAN COUNTY, OHIO



ORIGINAL STAMP IN GREEN

SURVEYED BY:

Jeffrey L. Lee
JEFFREY L. LEE
PROFESSIONAL SURVEYOR 6359
MARCH 27, 1992

LEE SURVEYING & MAPPING CO.

143 East Columbus Avenue
BELLEFONTAINE, OHIO 43311
(513) 593-7335