

All those parcels of land located at Bellefontaine, situate in the Township of Lake, County of Logan, State of Ohio, being part of Northwest 1/4, Southwest 1/4 and Southeast 1/4 of Section 33, Township 4, Range 14, and being designated Parcel Nos. OH D09 005-1 and OH D09 006-3 on Railroad Valuation Map Nos. 072-5420-0-S-25b-7, as revised to March 7, 1967 and 072-5420-0-ST25-26-7, as revised to March 7, 1967, and being all of the land of The Cleveland, Cincinnati, Chicago and St. Louis Railway Company, as shown on the Map, which lies southerly of Lake Avenue and northerly of Allen Road and westerly of the following described line:

Beginning at a point on the southerly line of Lake Avenue (Silver Lake Pike), distant 40 feet measured westwardly and radially from the centerline of Track No. 223 of said Railway Company, as it was located November 21, 1975;

Thence, extending southwardly and parallel to said centerline 5375 feet, more or less, to a point on the northerly line of Allen Road, the point of ending;

The above described parcel or parcels are identified in the records of the United States Railway Association as Line Code 8231-99-100.

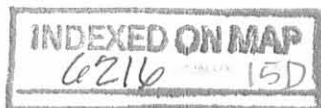









Logan County

Penn Central Transportation Company

Situate in the above named County, State of Ohio, being all of the property of the above named Company's line of railroad known as St. Marys Branch; further identified by Line Code 8142; and described as follows;

This part of the line of railroad enters the County at or near 300 feet, more or less, westerly of O.H. Bridge No. 73A west of east Liberty in Perry Township; extending westwardly to a point 2400 feet, more or less, southeasterly of the Mad River in Zanesfield, Jefferson Township.

Refer to Map Nos:

500-3030-0-4-7

thru

500-3030-0-7-7

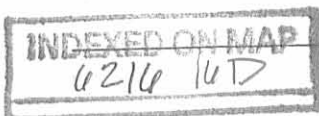



11542

AB-R.O.M-B = 1.16 AC.  
31.30 AC. TOTAL

OWNER	VALUATION	SUB	SHEET	REAL ESTATE
500	3030	-	4	7
SECTION	DIV.	NUMBER	REGION	

THIS TRACING IS 50% ORIGINAL SIZE.  
DRAFTSMAN TO DOUBLE SIZE.



B-DHD100M155

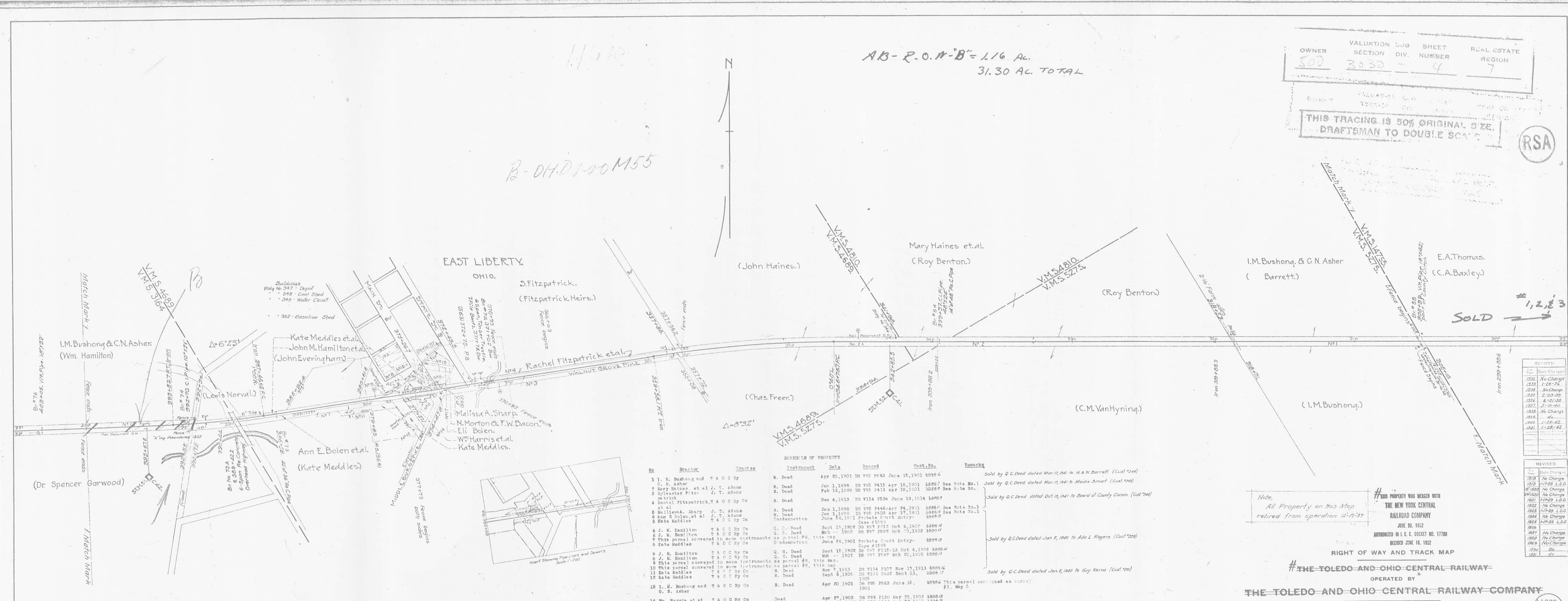

V.M.S. 4689  
V.M.S. 3275

V.M.S. 4810  
V.M.S. 3275

V.M.S. 4785  
V.M.S. 3275

No.	Grantor	Grantee	Instrument	Date	Record	Cont. No.	Remarks
1	I. M. Bushong and C. N. Asher	T & O C Ry	W. Deed	Apr 20, 1901	DB 792 P663	June 15, 1901 4226 G	Sold by Q.C. Deed dated Mar. 11, 1941 to H. & N. Barrett. (Cost \$24)
2	C. N. Asher	T & O C Ry	W. Deed	Jan 1, 1898	DB 795 P415	Apr 16, 1901 4280 F See Note No. 1	Sold by Q.C. Deed dated Mar. 11, 1941 to Madie Smart. (Cost \$24)
3	Mary Haines et al	J. T. Adams	W. Deed	Feb 16, 1898	DB 795 P411	Apr 16, 1901 4280 F See Note No. 1	
4	Sylvester Fitzpatrick	J. T. Adams	W. Deed	Dec 4, 1913	DB 714 P534	June 13, 1914 2895 F	Sold by Q.C. Deed dated Oct. 13, 1941 to Board of County Comm. (Cost \$24)
5	Rachel Fitzpatrick et al	T & O C Ry Co	W. Deed	Jan 1, 1898	DB 795 P446	Apr 24, 1901 4280 F See Note No. 1	
6	Malissa A. Sharp	J. T. Adams	W. Deed	Jan 1, 1898	DB 795 P403	Apr 17, 1901 4280 F See Note No. 1	
7	Ann E. Bolen et al	J. T. Adams	W. Deed	June 16, 1901	Probate Court Entry	Case #1599	
8	Kate Meddles et al	T & O C Ry Co	Q. C. Deed	Sept 15, 1902	DB 797 P511	Oct 6, 1902 4280 F	
9	J. M. Hamilton et al	T & O C Ry Co	Q. C. Deed	Mar 11, 1902	DB 797 P508	Mar 20, 1902 4280 F	
10	J. M. Hamilton et al	T & O C Ry Co	Q. C. Deed	June 26, 1901	Probate Court Entry	Case #1599	Sold by Q.C. Deed dated Jan. 8, 1940 to Ado L. Rogers. (Cost \$24)
11	J. M. Hamilton et al	T & O C Ry Co	Q. C. Deed	Sept 16, 1902	DB 797 P512	Oct 6, 1902 4280 F	
12	J. M. Hamilton et al	T & O C Ry Co	Q. C. Deed	Mar 11, 1902	DB 797 P508	Mar 20, 1902 4280 F	
13	J. M. Hamilton et al	T & O C Ry Co	Q. C. Deed	Sept 16, 1902	DB 797 P512	Oct 6, 1902 4280 F	
14	J. M. Hamilton et al	T & O C Ry Co	Q. C. Deed	Mar 11, 1902	DB 797 P508	Mar 20, 1902 4280 F	
15	J. M. Hamilton et al	T & O C Ry Co	Q. C. Deed	Sept 16, 1902	DB 797 P512	Oct 6, 1902 4280 F	
16	J. M. Hamilton et al	T & O C Ry Co	Q. C. Deed	Mar 11, 1902	DB 797 P508	Mar 20, 1902 4280 F	
17	J. M. Hamilton et al	T & O C Ry Co	Q. C. Deed	Sept 16, 1902	DB 797 P512	Oct 6, 1902 4280 F	
18	J. M. Hamilton et al	T & O C Ry Co	Q. C. Deed	Mar 11, 1902	DB 797 P508	Mar 20, 1902 4280 F	
19	J. M. Hamilton et al	T & O C Ry Co	Q. C. Deed	Sept 16, 1902	DB 797 P512	Oct 6, 1902 4280 F	
20	J. M. Hamilton et al	T & O C Ry Co	Q. C. Deed	Mar 11, 1902	DB 797 P508	Mar 20, 1902 4280 F	
21	J. M. Hamilton et al	T & O C Ry Co	Q. C. Deed	Sept 16, 1902	DB 797 P512	Oct 6, 1902 4280 F	
22	J. M. Hamilton et al	T & O C Ry Co	Q. C. Deed	Mar 11, 1902	DB 797 P508	Mar 20, 1902 4280 F	
23	J. M. Hamilton et al	T & O C Ry Co	Q. C. Deed	Sept 16, 1902	DB 797 P512	Oct 6, 1902 4280 F	
24	J. M. Hamilton et al	T & O C Ry Co	Q. C. Deed	Mar 11, 1902	DB 797 P508	Mar 20, 1902 4280 F	

Note:  
All Property on this Map  
retired from operation 12-17-37

THIS PROPERTY WAS MERGED WITH  
THE NEW YORK CENTRAL  
RAILROAD COMPANY  
JUNE 30, 1912  
AUTHORIZED IN I. C. C. Docket No. 17700  
DECIDED JUNE 16, 1912

RIGHT OF WAY AND TRACK MAP  
OPERATED BY  
THE TOLEDO AND OHIO CENTRAL RAILWAY COMPANY

ST. MARYS BRANCH -- MAIN LINE  
FROM STATION 305+10. TO STATION 400+00  
SCALE 1 INCH = 200 FEET  
JUNE 30, 1912

OFFICE OF VALUATION ENGINEER, COLUMBUS, OHIO.  
OPERATED BY THE NEW YORK CENTRAL RAILROAD  
COMPANY SUBSEQUENT TO DECEMBER 31, 1921.

CORRECTED AS OF JAN. 1 1921  
OFFICE OF VALUATION ENGINEER, CLEVELAND, OHIO

REVISED	Date	Change
1232	No Change	
1233	1-28-36	
1234	No Change	
1235	2-23-37	
1236	6-22-38	
1237	5-10-40	
1238	No Change	
1239	1-28-42	
1240	1-28-42	

REVISED	Date	Change
1241	No Change	
1242	1-28-36	
1243	No Change	
1244	2-23-37	
1245	6-22-38	
1246	5-10-40	
1247	No Change	
1248	1-28-42	
1249	1-28-42	

V-303  
4

V-3  
4

INDEXED ON MAP  
6216 16P1



VALUATION SUB SHEET REAL ESTATE				
OWNER: 500	SECTION: 3030	DIV: 5	NUMBER: 7	REGION: 7

THIS TRACING IS 50% ORIGINAL SIZE.  
DRAFTSMAN TO DOUBLE SCALE



AB-R.O.W.-B=15.15

15.15 AC

B-DHD000 M55



SCHEDULE OF PROPERTY

No	Grantor	Grantee	Instrument	Date	Record	Cont. No.	Remarks
1	I. M. Bushong and C. N. Asher	T & O C Ry Co	W. Deed	Apr 20, 1901	DB 796 P668	June 16, 1901 3610	This is a part of parcel #13 Map 4
2	Sarah J. Freer and E. B. Austin	T & O C Ry Co	W. Deed	Apr 20, 1901	DB 796 P668	June 16, 1901 4884 Z2	
3	Benj. L. Reams	T & O C Ry Co	W. Deed	Aug 26, 1901	DB 796 P671	Sept 23, 1901 3884 Z3	
4	Jeremiah Potee, et al	T & O C Ry Co	W. Deed	Apr 26, 1901	DB 796 P670	Sept 23, 1901 3440 Z4	
5	Sarah J. Freer	T & O C Ry Co	W. Deed	April- 1901	DB 796 P664	June 16, 1901 4842	This parcel continued as parcel #1, Map C

LOGAN COUNTY  
PERRY TOWNSHIP  
JEFFERSON TOWNSHIP

Note: All Property on this Map retired from operation 12-15-37

# THIS PROPERTY WAS SURVEYED WITH THE NEW YORK CENTRAL RAILROAD COMPANY  
JUNE 30, 1932  
AUTHORIZED BY L. C. C. CHECKET NO. 17700  
DECEMBER 12, 1932

REVISED	REVISED
Year	Date Changed
1932	2-21-38
1933	No Change
1934	No Change
1935	No Change
1936	No Change
1937	No Change
1938	No Change
1939	No Change
1940	No Change
1941	No Change
1942	No Change
1943	No Change
1944	No Change
1945	No Change
1946	No Change
1947	No Change
1948	No Change
1949	No Change
1950	No Change
1951	No Change
1952	No Change

RIGHT OF WAY AND TRACK MAP  
# THE TOLEDO AND OHIO CENTRAL RAILWAY  
OPERATED BY  
THE TOLEDO AND OHIO CENTRAL RAILWAY COMPANY

ST. MARYS BRANCH -- MAIN LINE  
FROM STATION 400+00 TO STATION 500+00  
SCALE 1 INCH = 200 FEET  
JUNE 30, 1918  
OFFICE OF VALUATION ENGINEER, COLUMBUS, OHIO.  
\* OPERATED BY THE NEW YORK CENTRAL RAILROAD COMPANY SUBSEQUENT TO DECEMBER 31, 1921.

V-303  
5

V-3  
5

INDEXED ON MAP  
6210 168-2



AB-R.O.W-B-12.30 AC.

12.30

OWNER	VALUATION	SUB	SHEET	REAL ESTATE
500	3030	6		REGION

THIS TRACING IS 50% ORIGINAL SIZE  
DRAFTSMAN TO DOUBLE SCALE

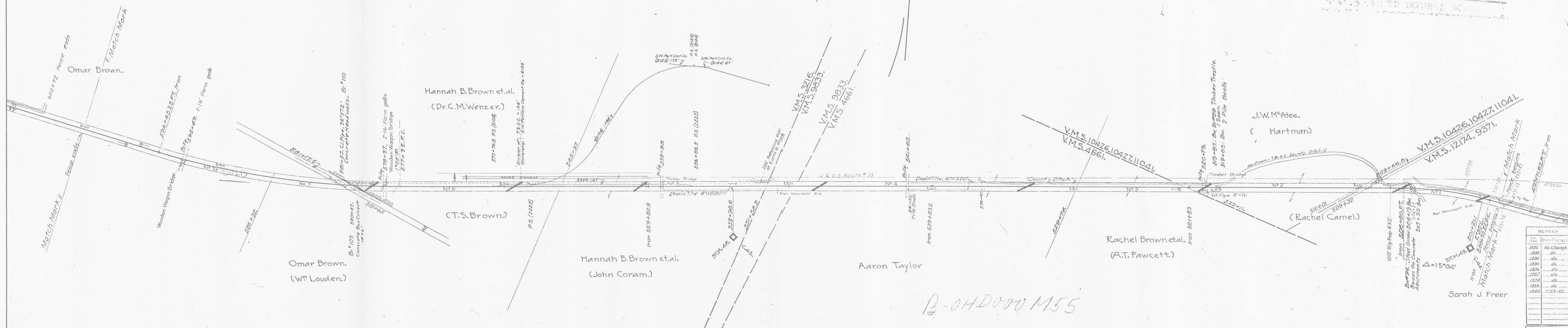

No.	Grantor	Grantee	Instrument	Date	Record	Cont. No.	Remarks
1	Sarah J. Freer	T & O C Ry Co	W. Deed	April 18, 1901	DB V96 P564	June 18, 1901 1841	This is a part of parcel #6 Map 5
2	J. W. McAtee	T & O C Ry Co	W. Deed	Apr 20, 1901	DB V96 P566	June 17, 1901 1842	26
3	Rachel Brown et al	T & O C Ry Co	W. Deed	April 18, 1901	DB V96 P562	June 18, 1901 1843	27
4	Aaron Taylor	J. T. Adams	W. Deed	Feb 26, 1898	DB V96 P401	Apr 20, 1901 1838	44 See Note No. 1
5	Hannah B. Brown et al	J. T. Adams	W. Deed	Jan 1898	DB V96 P401	Apr 16, 1901 1839	45 See Note No. 1
6	Hannah B. Thos. S. and Mary Klise Brown	J. T. Adams	W. Deed	Jan 1898	DB V96 P401	Apr 17, 1901 1840	46 See Note No. 1
7	Omar Brown	T & O C Ry Co	W. Deed	Apr 18, 1901	DB V96 P562	Sept 23, 1901 1844	This parcel continued as parcel #1, Map 7
8	T. A. C. Ry. Co. & N.Y.C.R.R. Co.	E. H. Thompson	Q.C. Deed	Mar. 18, 1940			252

No. 1 -  
Conveyed to D & L F Ry Co by J. T. Adams by J.C. Deed, Feb 18, 1899  
Recorded Vol. 96 P460 Apr 29, 1901. Cont No. 1817

LOGAN COUNTY  
JEFFERSON TOWNSHIP

Note:  
All Property on this Map  
retired from operation 12-15-37

# THE PROPERTY WAS SECURED WITH  
THE NEW YORK CENTRAL  
RAILROAD COMPANY  
JUNE 30, 1952  
AUTHORIZED BY I. C. C. Docket No. 17780  
RECEIVED JUNE 18, 1952

RIGHT OF WAY AND TRACK MAP  
# THE TOLEDO AND OHIO CENTRAL RAILWAY  
OPERATED BY

ST. MARYS BRANCH -- MAIN LINE  
FROM STATION 500+00 TO STATION 600+00  
SCALE 1 INCH = 200 FEET  
JUNE 30, 1918  
OFFICE OF VALUATION ENGINEER, COLUMBUS, OHIO.  
\* OPERATED BY THE NEW YORK CENTRAL RAILROAD COMPANY SUBSEQUENT TO DECEMBER 31, 1921.

REVISED	Date	Change
1852		No Change
1853		do
1854		do
1855		do
1856		do
1857		do
1858		do
1859		do
1860		do
1861		do
1862		do
1863		do
1864		do

REVISED	Date	Change
1878		No Change
1879		No Change
1880		No Change
1881		No Change
1882		No Change
1883		No Change
1884		No Change
1885		No Change
1886		No Change
1887		No Change
1888		No Change
1889		No Change
1890		No Change
1891		do
1892		do

INDEXED ON MAP  
6216 10P-3



SCHEDULE OF PROPERTY (Continued)			
Grantor	Grantee	Instrument	Date
T & O C Ry Co	Francis Curt and Leo B Meddles	Q.C. Deed	Nov 5, 1930
This parcel conveyed in same deed as Parcel No. 14, this map.			
T & O C Ry Co & NYC R.R. Co	E. H. Thompson	Q.C. Deed	Mar. 15, 1940
do	Zanesfield and Sun Club, Inc.	do	Aug. 15, 1940
do	do	do	do
do	do	do	do
do	Nora G. Shoofs	do	Apr. 11, 1940
do	do	do	Mar. 15, 1940
do	Keller J. Bell	do	Apr. 21, 1944

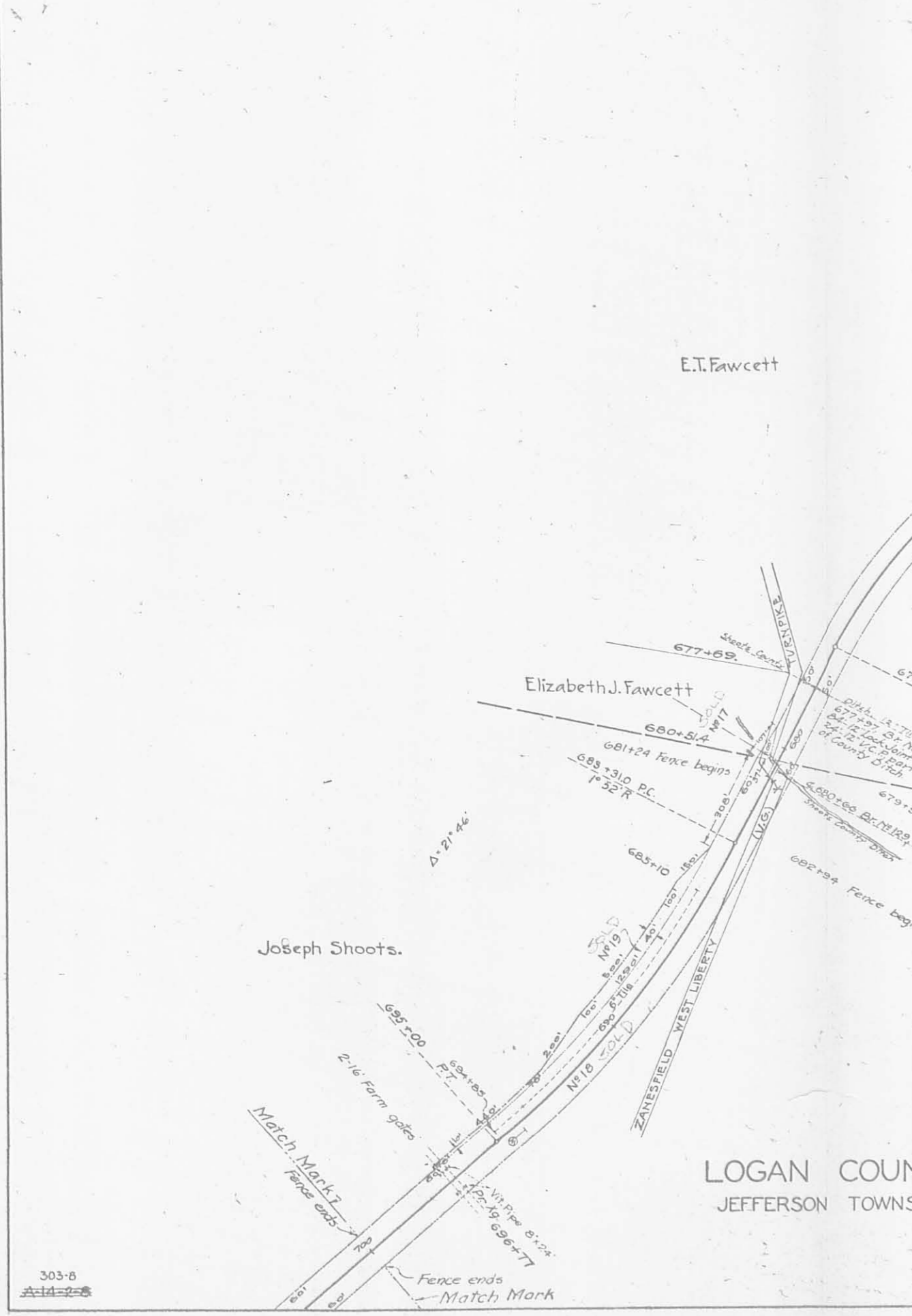

No.	Grantor	Grantee	Instrument	Date	Record	Cust. No.	Remarks
1	Omar Brown	T & O C Ry Co	W. Deed	Apr 18, 1901	DB V96 P221	Sept 23, 1901 13479	This is a part of parcel #7, Map C.
2	Wm. A. Lenden	J. T. Adams	W. Deed	Jan 5, 1898	DB V95 P455	Apr 19, 1901 13463	See Note No. 1
3	Chas. M. Wanser, et al	Columbus & North-western Ry Co	Condemnation	Apr 21, 1898	P46		
4	Geo. D. Peters	J. T. Adams	W. Deed	Feb 20, 1899	DB V95 P437	Apr 23, 1901 13460	See Note No. 2
5	This parcel conveyed in same deed as parcel #4, this map.						
6	Geo. D. Peters	T & O C Ry Co	W. Deed	June 12, 1906	DB V104 P34	Aug 16, 1906 13563	
7	Geo. D. Peters	D & L N Ry Co	W. Deed	Feb 20, 1899	DB V95 P439	Mar 23, 1901 13559	This deed also conveys parcel #8, this map
8	This parcel conveyed in same deed as parcel #7, this map.						
9	E. C. Williams	T & O C Ry Co	W. Deed	Apr 18, 1901	DB V95 P568	June 17, 1901 13544	
10	No paper title found. Held by adverse possession and claimed by Ry Co						
11	Elizabeth Peters	T & O C Ry Co	Lease	June 16, 1904	DB V2 P70	June 27, 1904 13584	Used but not owned See Note No. 3
12	Oren Outland	T & O C Ry Co	Lease	June 16, 1904	DB V2 P66	June 16, 1904 13584	Used but not owned See Note No. 3
13	Rebecca J. Pennock	T & O C Ry Co	Lease	June 16, 1904	DB V2 P69	June 27, 1904 13584	Used but not owned See Note No. 3
14	Susan Horn	Clifford Burton, Trustee, T & O C Ry Co	W. Deed	June 16, 1904	DB V100 P384	June 25, 1904 13582	Conveyed to T&O C Ry by Clifford Burton by Quit Claim Deed dated Oct 16, 1904. Deed to Francis Curt et al Nov 5, 1930. C.R. No. AB-10.
15	T. F. Bushey	Clifford Burton, Trustee, T & O C Ry Co	W. Deed	July 22, 1904	DB V100 P444	July 27, 1904 13582	Conveyed to T&O C Ry by Clifford Burton by Quit Claim Deed dated Oct 16, 1904. Deed to Francis Curt et al Nov 5, 1930. C.R. No. AB-10.
16	E. T. Fawcett	D & L N Ry Co	W. Deed	Feb 15, 1899	DB V95 P410	Apr 18, 1901 13567	
17	Elizabeth J. Fawcett	J. T. Adams	W. Deed	July 25, 1898	DB V95 P410	Apr 18, 1901 13565	See Note No. 1
18	Joseph Shoots	J. T. Adams	W. Deed	Feb 10, 1898	DB V95 P445	Apr 24, 1901 13564	See Note No. 1. This parcel continued as parcel #1, Map C.
19	Joseph Shoots	T & O C Ry Co	W. Deed	Dec 21, 1908	DB V107 P516	May 28, 1909 13666	
20	Dorothy E. Dunbar	T & O C Ry Co	G.C. Deed	Dec 16, 1894	DB V105 P111	Dec 15, 1894 6999	[Detail omitted to clear title to Parcel No. 14 and 15. This deed, obtained on voluntary sale as owned by George H. Bell, is held to Francis Curt et al, Nov 5, 1930, Completion Report No. AB-10.]
21	This parcel conveyed in same deed as Parcel No. 14, this map.						

LOGAN COUNTY  
JEFFERSON TOWNSHIP

AB-R.O.N-B-2.69 AC.  
31.30 AC. TOTAL

2.69

B-OH.D.0000 M55

OWNER	VACUATION SUB SHEET	REAL ESTATE REGION
500	3030-7	7

THIS TRACING IS 50% ORIGINAL SIZE.  
DRAFTSMAN TO DOUBLE SCALE

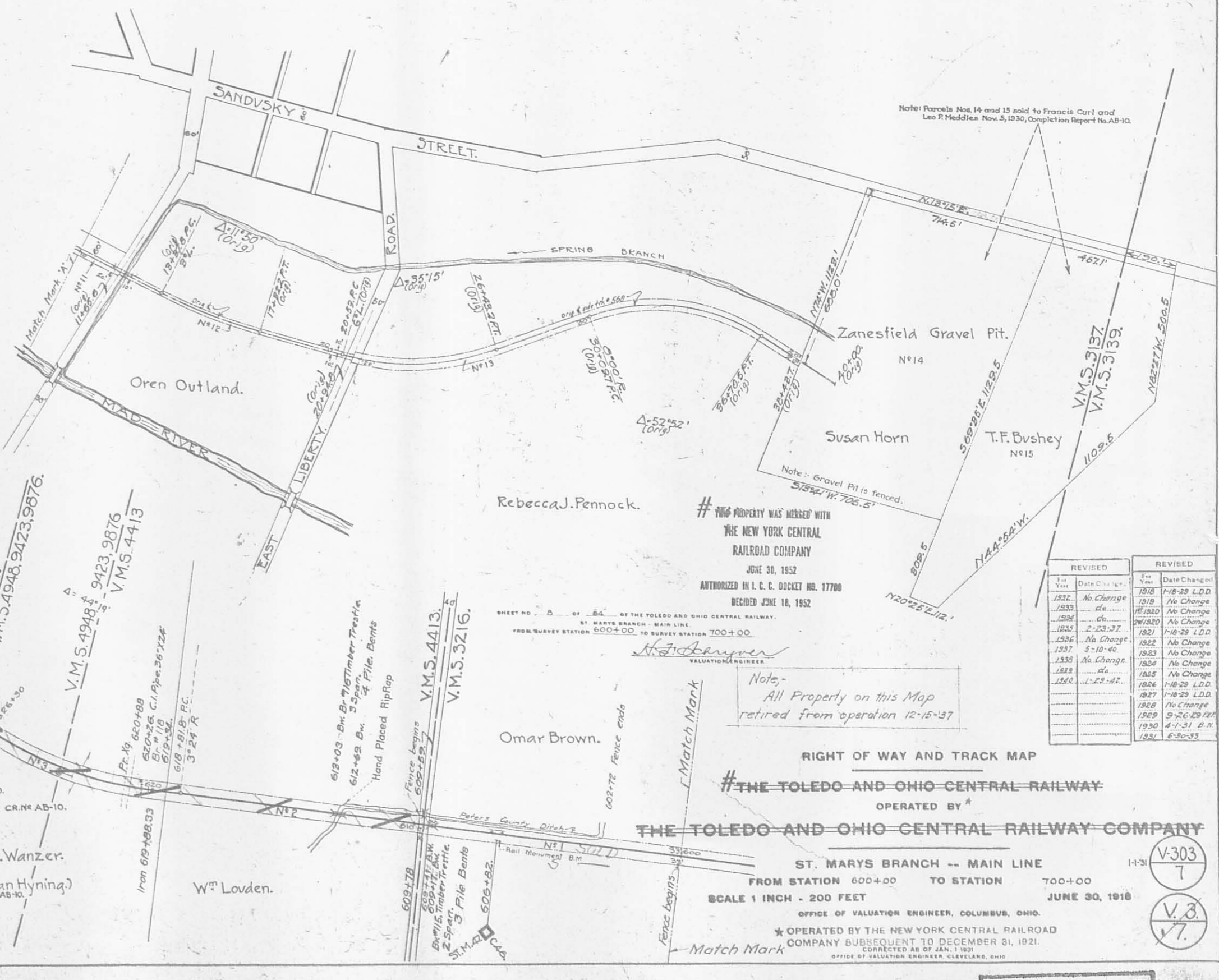

# THIS PROPERTY WAS MERGED WITH  
THE NEW YORK CENTRAL  
RAILROAD COMPANY  
JUNE 30, 1952  
AUTHORIZED IN L. C. DOCKET NO. 17700  
RECORDED JUNE 18, 1952

REVISED	REVISED
Year	Date
1932	1-18-32 L.D.D.
1933	1-18-32 L.D.D.
1934	1-18-32 L.D.D.
1935	1-18-32 L.D.D.
1936	1-18-32 L.D.D.
1937	1-18-32 L.D.D.
1938	1-18-32 L.D.D.
1939	1-18-32 L.D.D.
1940	1-18-32 L.D.D.

Note:  
All Property on this Map  
retired from operation 12-15-37

RIGHT OF WAY AND TRACK MAP  
# THE TOLEDO AND OHIO CENTRAL RAILWAY  
OPERATED BY  
THE TOLEDO AND OHIO CENTRAL RAILWAY COMPANY

ST. MARYS BRANCH -- MAIN LINE  
FROM STATION 600+00 TO STATION 700+00  
SCALE 1 INCH = 200 FEET  
JUNE 30, 1918

OFFICE OF VALUATION ENGINEER, COLUMBUS, OHIO.  
OPERATED BY THE NEW YORK CENTRAL RAILROAD  
COMPANY SUBSEQUENT TO DECEMBER 31, 1921.  
OFFICE OF VALUATION ENGINEER, CLEVELAND, OHIO.

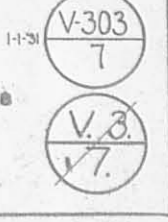

INDEXED ON MAP  
6216 1127



All that parcel of land located at West Liberty, situate in the County of Logan, and the State of Ohio, and being part of the Southwest 1/4 of Section 27, Township 5, Range 13 M.R.S., being designated as Parcel No. OH.G 000 D9-7 on Railroad Valuation Map No. 072-5420-0-27-7, as revised to March 7, 1967, and being all of the land of The Cleveland, Cincinnati, Chicago and St. Louis Railway Company, as Shown on the Map, which is described as follows:

All the land between Company Road No. 193 (Runkle Street), and the northerly line of the Mad River.

The above described parcel or parcels are identified in the records of the United States Railway Association as Line Code 8231-106.

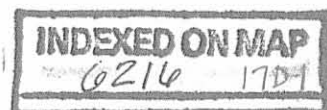



All that parcel of land located at West Liberty, situate in the County of Logan, in the State of Ohio, and being part of Southwest 1/4 of the Northeast 1/4 of Section 33, Township 5, Range 13, M.R.S., designated as Parcel No. OH.G 000 EO-8 on Railroad Valuation Map No. 072-5420-0-27-7, as revised to March 7, 1967, and being all of the land of The Cleveland, Cincinnati, Chicago and St. Louis Railway Company, as shown on the Map, which lies northeasterly of the following described line:

Beginning at a point on the northerly line of County Road No. 193 (Runkle Street), distant 75 feet, measured eastwardly and at right angles from the centerline of right-of-way of said Railway Company;

Thence, extending in a northwesterly direction, parallel to said centerline 1320 feet, more or less, to a point on a line of land of others, the point of ending.

The above described parcel or parcels are identified in the records of the United States Railway Association as Line Code 8231-106.

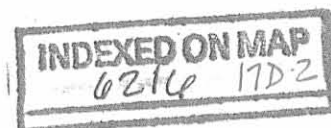











5 R.O.W. 63.79 AC. THIS SHT 124.64 TOTAL  
 PCL A - 20,000<sup>00</sup>

OWNER	VALUATION	SUR	SHEET	REAL ESTATE
072	5420	-	23	7
SECTION	DIV.	NUMBER	REGION	

THIS TRACING IS 50% ORIGINAL SIZE  
 DRAFTSMAN TO DOUBLE SCALE



Item	A.F.E.	Completion
Extend Tr. #1-2007	4303	58
Purchase of Parcels 13 to 24 Inc.	3777	88
Right of Way of Parcel No. 2, 3 & 4	None	10
Twelve 100 ft of track No. 5	7222	16
Extend Main Branch from Center to Keaton	7222	16
Extend Tr. #2 - 4 1/2 mile	None	11
Right of Way of Parcel No. 5	435	19
Ret. Tr. #3-4, Sta. 4689+76 to 4700+00	69715	160
Cont. Const. of Track No. 10 to 12	22077	469
Right of Way of Parcel No. 10	1057	54
Right of Way of Parcel No. 11	1077	54
Right of Way of Parcel No. 12	1359	159
Right of Way of Parcel No. 13	1359	159
Right of Way of Parcel No. 14	228	228

NUMBER	GRANTOR	GRANTEE	INSTRUMENT	DATE	RECORD	CUSTODIAN	NUMBER	V42 - 21
1	John Yeller,	MOBILE RR.	Release	7/22/45	85/217	50		
2	Samuel Johnston,	"	"	7/22/45	85/218	51		
3	Heirs of J. Hemphill,	"	"	7/22/45	85/218	52		
4	Lewis B. Wyrong,	"	"	7/22/45	85/218	53		
5	Jan. Gray,	"	"	7/22/45	85/218	54		
6	Robert Gebby,	"	"	7/22/45	85/218	55		
7	James M. Nicholl, et al.	CHIME RR.	Release	8/24/47	44/604	54		
8	David Wallace,	MOBILE RR.	Possession	8/6/45	86/216	52		
9	Alexander Creighton,	"	"	8/6/45	85/214	50		
10	John Gabby,	"	"	8/6/45	85/213	49		
11	Jan. Maughlin,	"	Possession	7/24/45		51		

NUMBER	GRANTOR	GRANTEE	INSTRUMENT	DATE	RECORD	CUSTODIAN	NUMBER	V42 - 25
12	Geo. Hoover	M.B. & L.E.R.R.	Release	10-24-46	132/343	174		
13	Reed J. Milligan et al	C.C. & S.T. R.R.	"	7-14-27	132/343	174		
14	Manj E. Fullerton	"	"	9-9-27	134/345	176		
15	Sue B. Wallace et al	"	"	8-16-27	132/337	184		
16	Chas. Barber et al	"	"	7-20-27	132/348	180		
17	David Chelias et al	"	"	5-12-27	134/246	186		
18	Hearl Humphreys et al	"	"	10-28-27	132/343	180		
19	Sue B. Wallace et al	"	"	11-14-27	132/337	187		
20	Robt J. Milligan et al	"	"	7-14-27	132/343	174		
21	David C. Keller et al	"	"	5-12-27	134/246	186		
22	Ev. Simpson	"	"	12-16-27	132/343	180		
23	Ev. Simpson	"	"	12-16-27	132/343	180		
24	Allen Garner	"	"	7-15-27	132/343	177		

A - OHIO RR 4-4 = 44 ac = \$176  
 B - " " E-5-6 = 9.08 ac = \$349  
 C - " " M79 -

RIGHT-OF-WAY AND TRACK MAP  
 THE CINCINNATI, SANDUSKY & CLEVELAND R. R.  
 Operated by  
**THE CLEVELAND, CINCINNATI, CHICAGO & ST. LOUIS RY. CO.**  
 At Lease  
**SANDUSKY DIVISION MAIN LINE**  
 Sta. 4625+20 To Sta. 4836+40  
 Scale 1 in = 400 Ft. June 30th, 1915  
 Office of Valuation Engineer, Cincinnati, O.  
 THIS PROPERTY MERGED WITH THE C.C. & ST. L. RY., 7-1-38

INDEXED ON MAP  
 6216 19P