

Lee Surveying and Mapping Co.



Farm Surveys • Lot Surveys • Topography • Subdivisions • Construction Layout

855 EAST SANDUSKY AVENUE
BELLEFONTAINE, OHIO 43311

(513) 593-5780

CLAYTON M. LEE, P.S.
JEFFREY I. LEE, P.S.

RUSSELL FOCHT SURVEY (Addition to lot).

Lying in the City of Bellefontaine, Northeast Heights Allotment, Lake Township, Logan County, Ohio and being the east 35.00 feet off Lot No. 3919 as platted in the Logan County plat book and recorded in Volume 362, Page 801 of the Logan County Records of Deeds and more particularly described as follows:

Beginning at an iron rod found at the northeast corner of Lot No. 3919 on the line between Northeast Heights Allotment and Brookwood Addition No. 2. Said iron rod lying southerly along said line a distance of 23.2 feet from the northwest corner of Lot No. 4098 (Volume 289, Page 302).

THENCE, with the east line of Lot No. 3919, a distance of 65.00 feet to an iron rod set at the southeast corner of Lot No. 3919.

THENCE, with the south line of Lot 3919, northerly and parallel to the east line, a distance of 65.00 feet to an iron rod set in the north line of Lot 3919.

THENCE, with the said north line, easterly, 35.00 feet to the point of beginning. Containing 0.052 acre (2275 square feet).

Last preceding deed reference: Volume 362, Page 801.

Surveyed by:



Clayton M. Lee
Clayton M. Lee
Reg. Surveyor No. 6181
10-2-78

6238 1D

INDEXED ON MAP

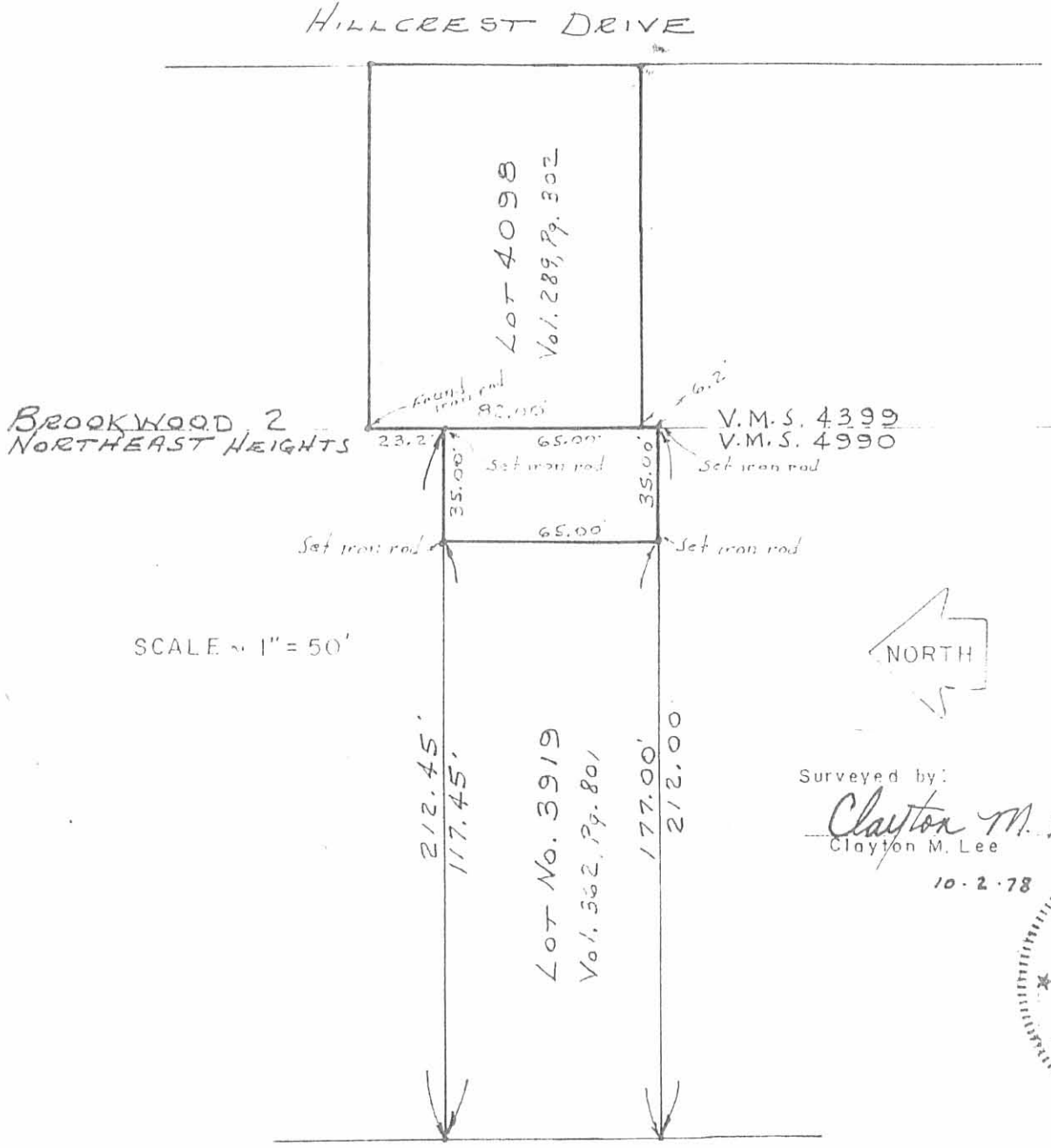

Surveyed by:
Clayton M. Lee
 Clayton M. Lee
 10-2-78

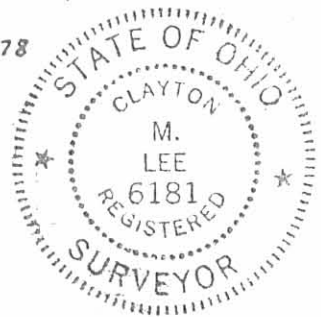

SURVEY OF 2275 SQ. FT. (0.052 AC.) OFF LOT NO. 3919
 NORTHEAST HEIGHTS ALLOTMENT TO BE ADDED TO
 LOT NO. 4098 BROOKWOOD SUBD. NO. 2.
 V.M.S. 4990, LAKE TWP., BELLEFONTAINE, OHIO

INDEXED ON MAP
 6238 IP

Lee Surveying & Mapping Co.
 855 E. Sandusky Ave.
 BELLEFONTAINE OHIO 43311
 (513) 593-5780