

Lee Surveying and Mapping Co.



Farm Surveys • Lot Surveys • Topography • Subdivisions • Construction Layout

855 EAST SANDUSKY AVENUE
BELLEFONTAINE, OHIO 43311

(513) 593-5780

CLAYTON M. LEE, P.S.
JEFFREY I. LEE, P.S.

JEAN TRAU (NORTH LOT)

512 NORTH MAIN STREET

Lying in the City of Bellefontaine, Lake Township, Logan County, Ohio and being the north 37 (37.00) feet off the northwest part of City Lot No. 1142, Palmer Addition and more particularly described as follows:

Beginning at an iron rod set at the northwest corner of Lot No. 1142.

THENCE, Southerly, with the east line of North Main Street, a distance of 37.00 feet to an iron rod.

THENCE, Easterly, parallel to the north line of said Lot No. 1142, a distance of 162.19 feet to an iron rod set on the east line of that lot described in Volume 286, Page 32 (Parcel 1).

THENCE, Northerly, with said east line of Parcel 1, a distance of 37.00 feet to an iron rod set at the south line of a 16.5 foot alley. (North line of Lot No. 1142).

THENCE, with said north line, Westerly, a distance of 162.20 feet to the point of beginning. Containing 0.138 acre.



Surveyed by:

Clayton M. Lee

Clayton M. Lee
Reg. Surveyor No. 6181
2-1-80

L-683

INDEXED ON MAP
6384 1D-1

Lee Surveying and Mapping Co.



Farm Surveys • Lot Surveys • Topography • Subdivisions • Construction Layout

855 EAST SANDUSKY AVENUE
BELLEFONTAINE, OHIO 43311

(513) 593-5780

CLAYTON M. LEE, P.S.
JEFFREY I. LEE, P.S.

IRON TRAIL (SOUTH LOT)
508 NORTH MAIN STREET

Lying in the City of Bellefontaine, Lake Township, Logan County, Ohio and being the south 18.15 feet of the northwest part of Lot No. 1142 as deeded and recorded in Volume 286, Page 32 (Parcel 1) plus that part of Lot No. 1141 also deeded and recorded in Volume 286, Page 32 (Parcel 2) and more particularly described as follows:

Beginning at a point set at the southwest corner of said parcel 2. This point lying on the east line of North Main Street and in the west line of said Lot No. 1141 a distance of 88.15 feet northerly from the north line of Williams Street.

THENCE, northerly, with the said west line of Lot No. 1141, a distance of 37.30 feet to an iron rod, passing the southwest corner of Lot No. 1142 at 19.15 feet.

THENCE, parallel to and southerly a distance of 37.00 feet from the north line of Lot No. 1142, easterly, a distance of 162.19 feet to an iron rod set in the east line of said parcel No. 1.

THENCE, with said east line, southerly, a distance of 37.30 feet to an iron rod set at the southeast corner of said parcel 2. The same being the northeast corner of that lot deeded and described in Volume 367, Page 492.

THENCE, with the north line of said deeded lot, westerly, a distance of 162.17 feet to the point of beginning. Containing 0.139 acre.

Surveyed by:



Clayton M. Lee
Clayton M. Lee
Reg. Surveyor No. 6181
2-1-80

L-583

INDEXED ON MAP
6384 1D-2

641.53 CL WILLIAMS To CL PALMER
N. MAIN STREET



40'

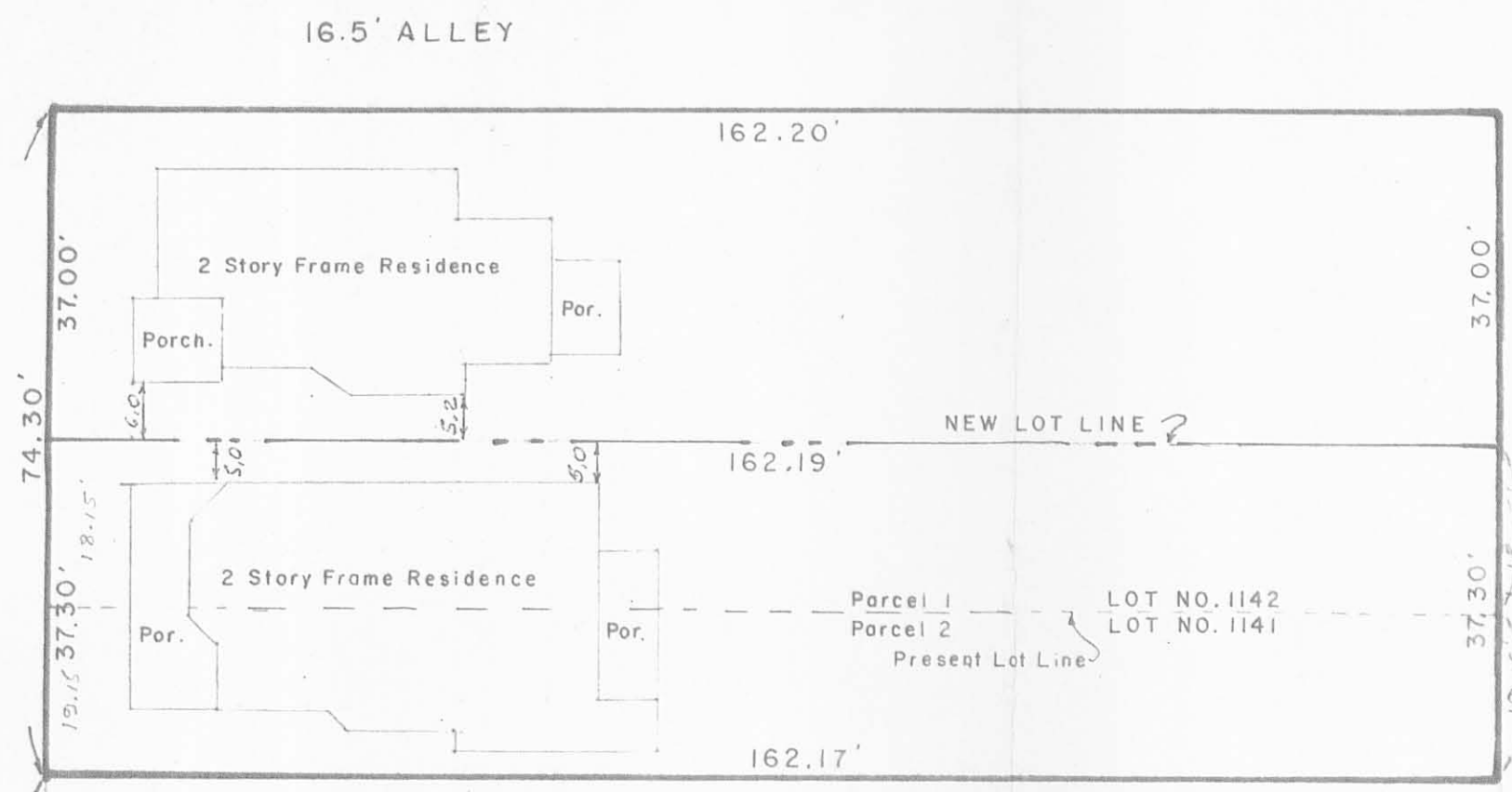

NOTE: Iron Rods set at all corners.

Lot No. 1141
Lot No. 1140

6384 IP

INDEXED ON MAP

LEE SURVEYING & MAPPING CO.
855 E. Sandusky Ave.
BELLEFONTAINE, OHIO 43311
(513) 593-5780

10'
PUBLIC WAY

PARTITIONING OF LOT CONTAINING
2 RESIDENCES, LOCATED AT
508 & 512 N. MAIN STREET
BELLEFONTAINE, OHIO

PRESENT DEED REFERENCE:
Vol. 286, Pg. 32 (Parcels 1 & 2)



Surveyed by:
Clayton M. Lee
Clayton M. Lee
Reg. Surveyor 6181
2-1-80

APPROVED:

CHAIRMAN, Bellefontaine City Planning Commission
This _____ Day of _____ 1980

SCALE 1" = 20'	APPROVED BY	DRAWN BY <i>C.M.L.</i>
DATE		
		DRAWING NUMBER L-683-3