

Paul Hassell Jr.
 Survey
 Bellefontaine, O

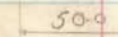

Hardin
 Plat Dist 290.17'

Belmont
 Plat Dist

589.05

Plat Dist 600.87
 Washington 50'

6520

INDEXED ON MAP



Plat Dist 290
 Hurter 50'

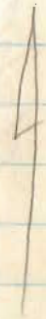

2-12-2021

APPROVED

SURVEY FOR DAVID PRICE

STATE OF OHIO
LOGAN COUNTY, LAKE TOWNSHIP
CITY OF BELLEFONTAINE
SECTION 28, TOWN 4, RANGE 14
Belmont Addition to Bellefontaine
Plat Cabinet A Slide 40

LEGEND:

- 5/8 inch iron pin set with cap marked "CLAPSADDLE RS#6140"
- 3/4 inch iron pipe found
- 1/2 inch iron pipe found

NOTES:

Reference deeds are shown hereon

Bearings indicated hereon are based on an assumed meridian with all others based on angles turned

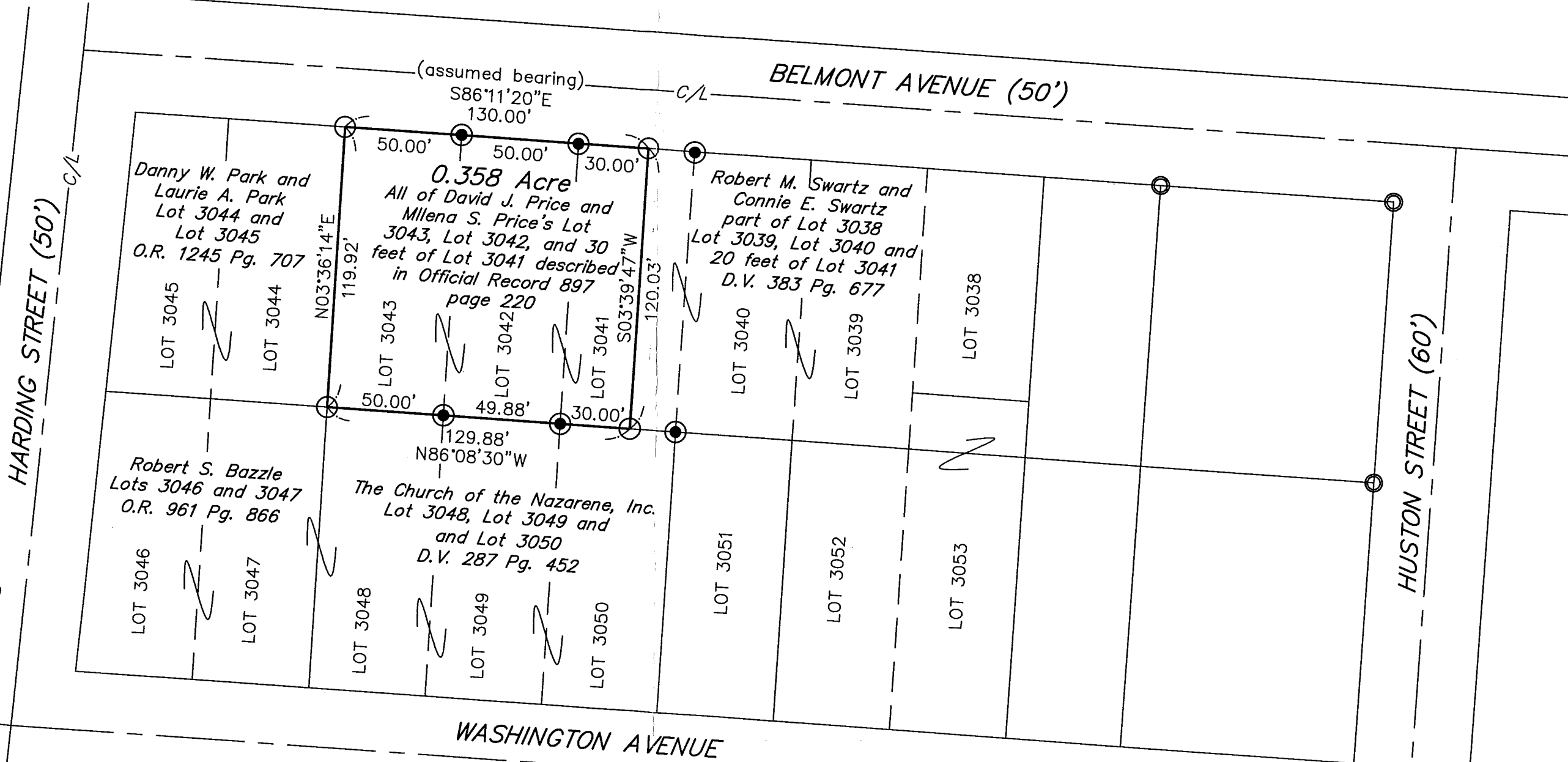
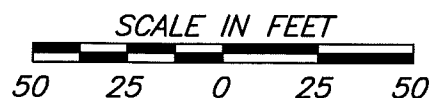

Paul R. Clapsaddle and Associates
REGISTERED ENGINEERS AND SURVEYORS
19019 WEST DARBY ROAD, MARYSVILLE OHIO 43040
(937) 747-2599
Paul R. Clapsaddle, P.E., P.S.

Date: July 31, 2020
Scale: 1"=50'
Project: PriceDMar2020
Drawing: PriceDMar2020

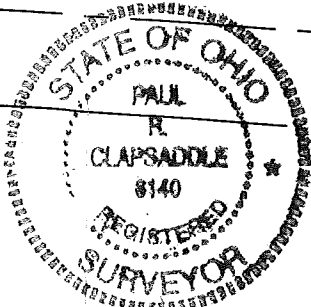

I hereby certify that this plat was prepared from a field survey made under my supervision and that monuments were placed as indicated hereon.

Paul R. Clapsaddle
Paul R. Clapsaddle, R.S. #6140

INDEXED ON MAP
6520