

Lee Surveying and Mapping Co.



Farm Surveys • Lot Surveys • Topography • Subdivisions • Construction Layout

855 EAST SANDUSKY AVENUE
BELLEFONTAINE, OHIO 43311

(513) 593-5780

CLAYTON M. LEE, P.S.
JEFFREY I. LEE, P.S.

BELLEFONTAINE HIGH SCHOOL (TENNIS COURTS AREA)

Lying in the City of Bellefontaine, Lake Township, Logan County,
Ohio.

SEC. 28 T. 4 R. 14

Being out of that land lying in the name of Bellefontaine Board
of Education deeded and described in Volume 304, Page 201 of the Logan
County Records of Deeds and more particularly described as follows:

Beginning at a PK nail set on the center-line of Harding Street a
distance northerly along said center-line of 993.07 feet from the center-
line of Lake Avenue.

THENCE, S 80°42' E, a distance of 179.17 feet to an iron rod set at
the southwest corner of the fence presently surrounding the tennis courts.
THE TRUE POINT OF BEGINNING.

THENCE, at right angles, N 9°-18' E, a distance of 123.50 feet to an
iron rod.

THENCE, again at right angles, S 80°-42' E, a distance of ^{202.00}~~216.97~~ feet
to an iron rod.

THENCE, at right angles and parallel to the west line of this survey,
S 9°-18' W, a distance of 123.50 feet to an iron rod.

THENCE, at right angles and parallel to the north line of this sur-
vey, N 80°-42' W, a distance of ^{202.00}~~216.97~~ feet to the point of beginning.
Containing ^{0.573}~~0.645~~ acre.

Last previous deed reference: Volume 304, Page 201.

Surveyed by:



Clayton M. Lee
Clayton M. Lee
Reg. Surveyor No. 6181
April 28, 1982
REV. 5-12-82
C.M.L.

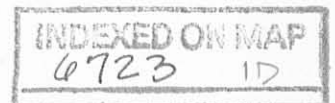

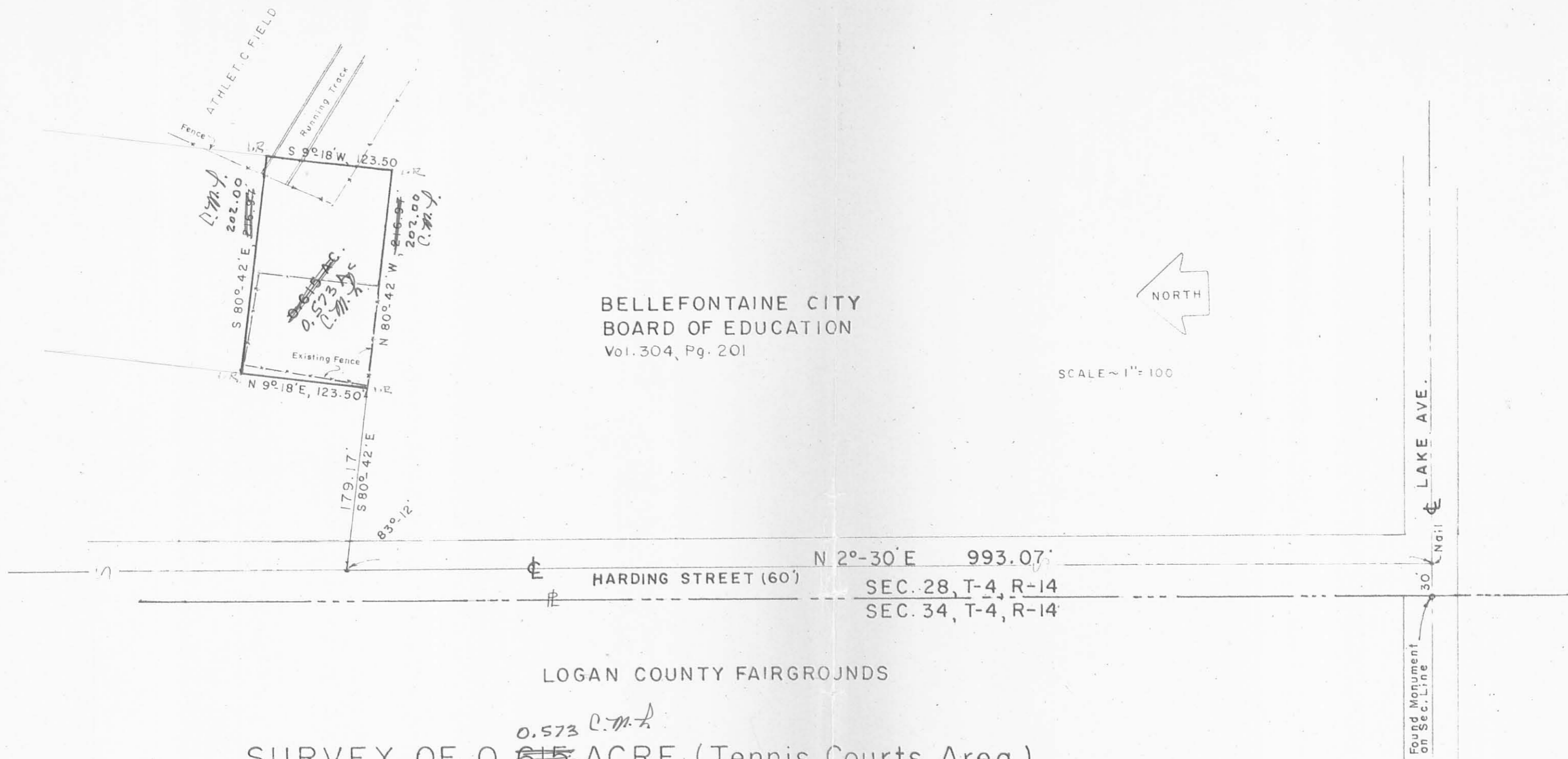

BELLEFONTAINE CITY
BOARD OF EDUCATION
Vol. 304, Pg. 201



SCALE ~ 1" = 100'

LOGAN COUNTY FAIRGROUNDS

0.573 *C.M.L.*
~~0.615~~ ACRES (Tennis Courts Area)
 AT BELLEFONTAINE HIGH SCHOOL SITE
 IN THE CITY OF BELLEFONTAINE,
 LOGAN COUNTY, OHIO

By: *Clayton M. Lee*
 Clayton M. Lee
 Reg. Surveyor 6181
 4-28-82

6723 IP

INDEXED ON MAP



Lee Surveying & Mapping Co.
 855 E. Sandusky Ave.
 BELLEFONTAINE, OHIO 43311
 (513) 593-5780

TOLERANCES (EXCEPT AS NOTED)	REVISIONS			DRAWN BY <i>C.M.L.</i>	SCALE 1"=100'	MATERIAL
	NO.	DATE	BY			
DECIMAL	1			CHK'D	DATE	DRAWING NO. L-821-3
±	2					
FRACTIONAL	3					
±	4					
ANGULAR	5					
±				TRACED	APP'D	