

Lee Surveying and Mapping Co.



Farm Surveys • Lot Surveys • Topography • Subdivisions • Construction Layout

855 EAST SANDUSKY AVENUE
BELLEFONTAINE, OHIO 43311

(513) 593-5780

CLAYTON M. LEE, P.S.
JEFFREY I. LEE, P.S.

JERRY PITTMAN TO MARGIA PITTMAN

Lying in the City of Bellefontaine, Lake Township, Logan County, Ohio.

Being the west 5.53 feet of the east half of that 16.5 foot wide alley running between Johns Avenue and a ten foot wide east-west alley south of Johns Avenue and along the west line of Lot No. 1032. The said east half acquired and attached to said Lot No. 1032 by way of an alley vacation (City Ord. No. 84-3) and described in Volume 404, Page 162 of the Logan County Records of Deeds. Said 5.53 foot strip being more particularly described as follows:

Beginning at a point in the center-line of said vacated alley at the north line of a 10 foot wide alley and being 8.25 feet easterly from the southeast corner of Lot No. 1028.

THENCE, with the said center-line of said vacated alley northerly a distance of 150.00 feet to the south line of Johns Avenue.

THENCE, with the said south street line, easterly a distance of 5.53 feet to a 5/8" iron rod.

THENCE, southerly, parallel to the center-line of said vacated alley, a distance of 150.00 feet to the north line of aforementioned 10 foot wide alley.

THENCE, with said north alley line, westerly, a distance of 5.53 feet to the point of beginning.

Containing 829 square feet (0.019 acres).

Prepared by:

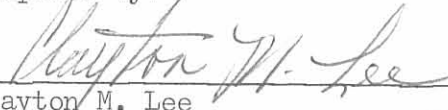
Clayton M. Lee
Registered Surveyor No. 6181
May 31, 1985

This description prepared from an actual field survey.

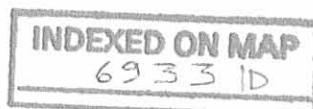

ORIGINAL STAMP IN GREEN

Map 091-15

JOHNS STREET

PUM ST.

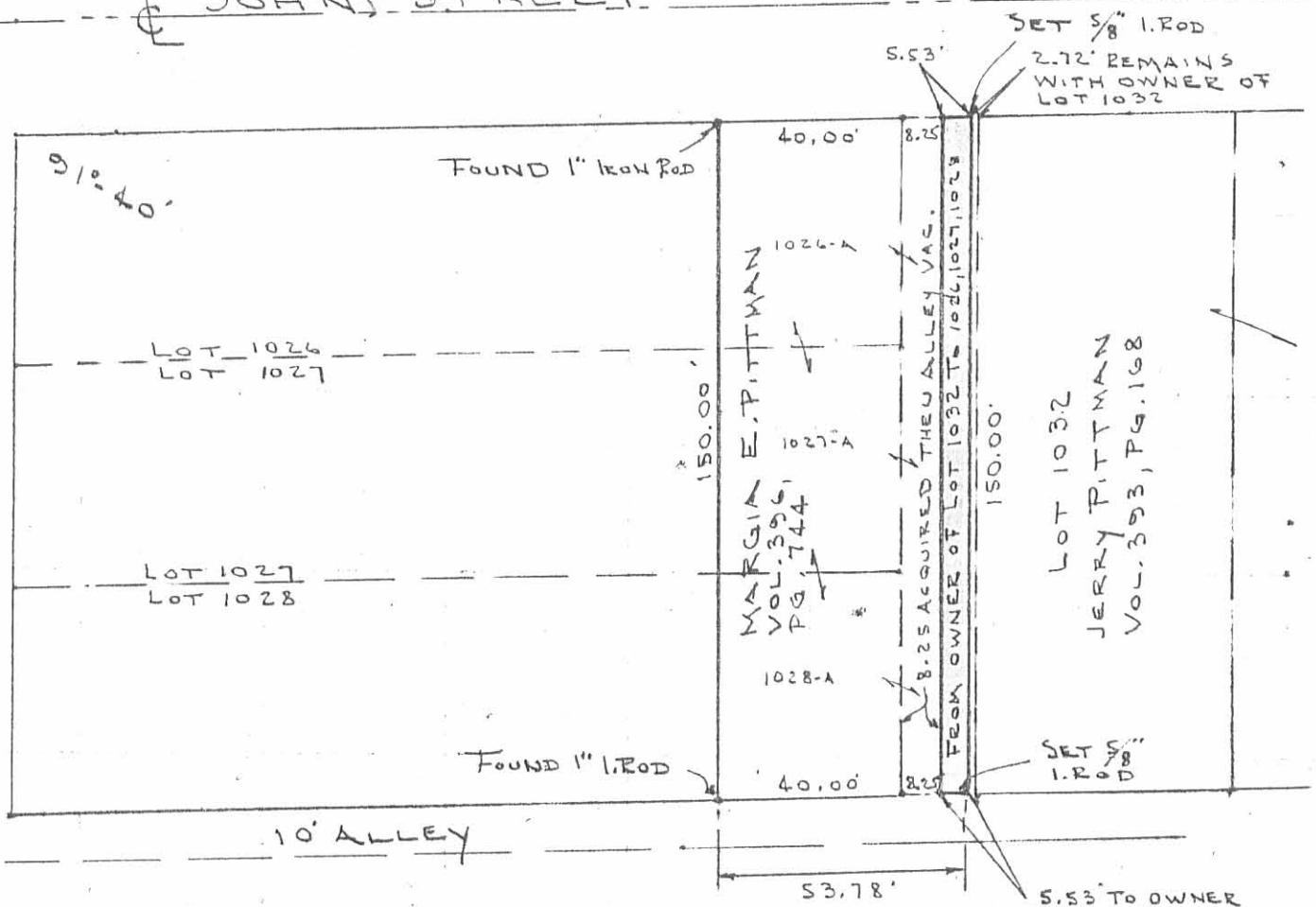

REFER: ALLEY VACATION
 ORD. NO. 84-3
 D.B. 404, PG. 162

JERRY P. PITTMAN TO MARGIA PITTMAN
 SURVEY OF THE WEST 5.53' OF THE EAST 1/2 OF
 A 16.5 FOOT ALLEY ACQUIRED THRU ALLEY VACATION 84-3
 STATTS 1ST ADDITION TO
 CITY OF BELLEFONTAINE
 LAKE TWP, LOGAN COUNTY, OHIO

By: *Jeffrey A. Lee*
 JEFFREY A. LEE
 REG. SURVEYOR 6359
 MAY 30, 1988

INDEXED ON MAP
 6933 IP



ORIGINAL STAMP IN GREEN

SCALE - 1" = 40'