

Lee Surveying and Mapping Co.



Farm Surveys • Lot Surveys • Topography • Subdivisions • Construction Layout

855 EAST SANDUSKY AVENUE
BELLEFONTAINE, OHIO 43311

(513) 593-5780

CLAYTON M. LEE, P.S.
JEFFREY I. LEE, P.S.

ADDITION TO LOT NO. 4365

Lying in V.M.S. 4478, City of Bellefontaine, Lake Township, Logan County, Ohio.

Being out of that 2.00 acres deeded and described in Volume 382, Page 228 of the Logan County Records of Deeds and being a parcel of land abutting and being the full width of city Lot No. 4365 (Westerman Allotment No. 1) and more particularly described as follows:

Beginning at an iron rod marking the southeast corner of said Lot No. 4365.

THENCE, with the east line of said lot, the same being the west line of the aforementioned 2.00 acres, N 5°-49' E, a distance of 90.00 feet to the northeast corner of said Lot 4365.

THENCE, S 83°-40' E, a distance of 50.00 feet to an iron rod.

THENCE, parallel to the east line of said Lot 4365, S 5°-49' W, a distance of 90.00 feet to an iron rod.

THENCE, N 83°-40' W, a distance of 50.00 feet to the point of beginning. Containing 4500 square feet (0.103 acre).

Last previous deed reference: Volume 382, Page 228.

Surveyed by:

Clayton M. Lee
Reg. Surveyor No. 6181
4-30-79



6954 ID

INDEXED ON MAP

RESERVOIR ROAD

HEAT-ER HILL DR.

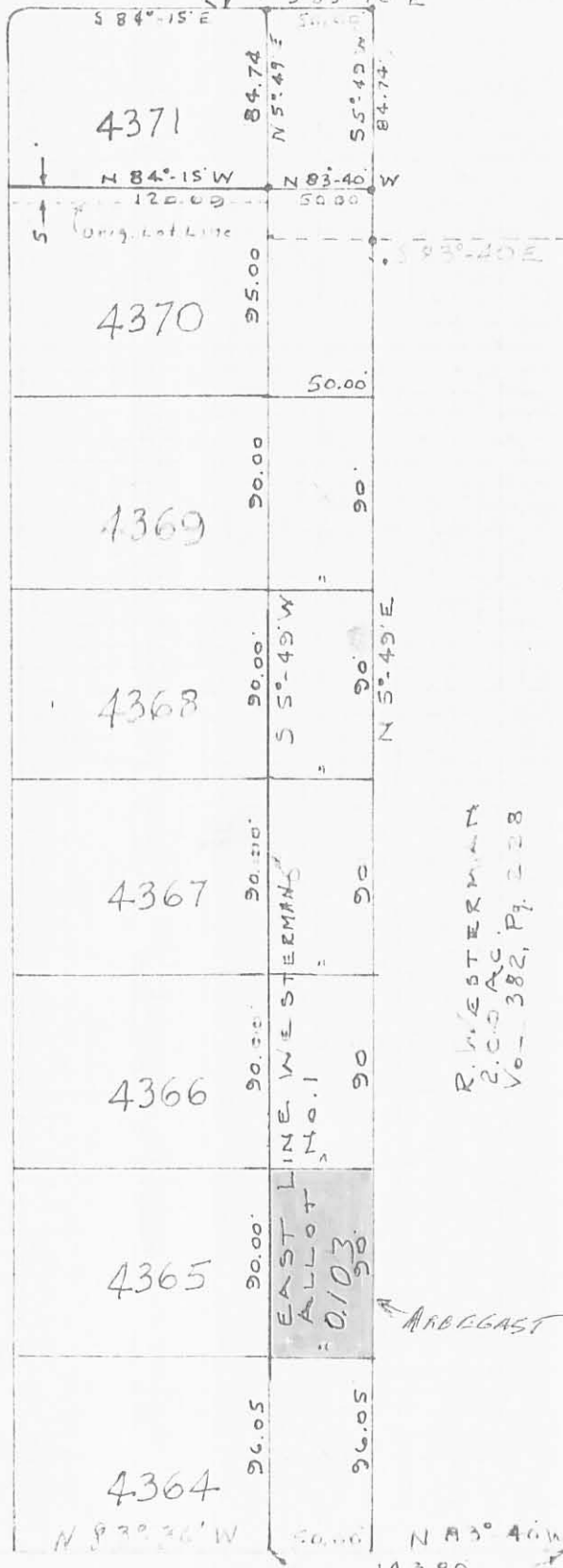

R. WESTERMAN
1.970 AC.
Vol. 382, Pg. 316

50 FOOT EXTENSION TO
LOTS 4364 TO 4371 (Incl.)
WESTERMAN ALLOTMENT
CITY OF BELLEFONTAINE,
LAKE TWP. LOGAN CO., OHIO
V.M.S. 4478

Clayton M. Lee
Clayton M. Lee
Reg. No. 6181

4-30-79
REV. 10-2-80



1" = 60'

6954 1P

INDEXED ON MAP

Lee Surveying & Mapping Co.
855 E. Sandusky Ave.
BELLEFONTAINE, OHIO 43311
(513) 593-5780

L-390-50