

1/24/55

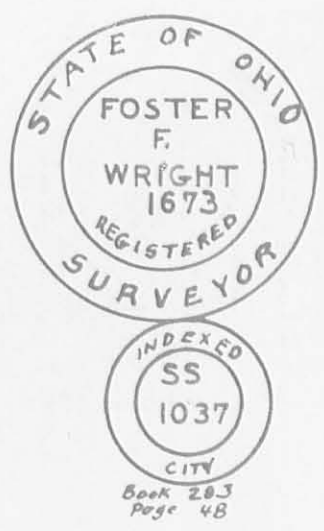
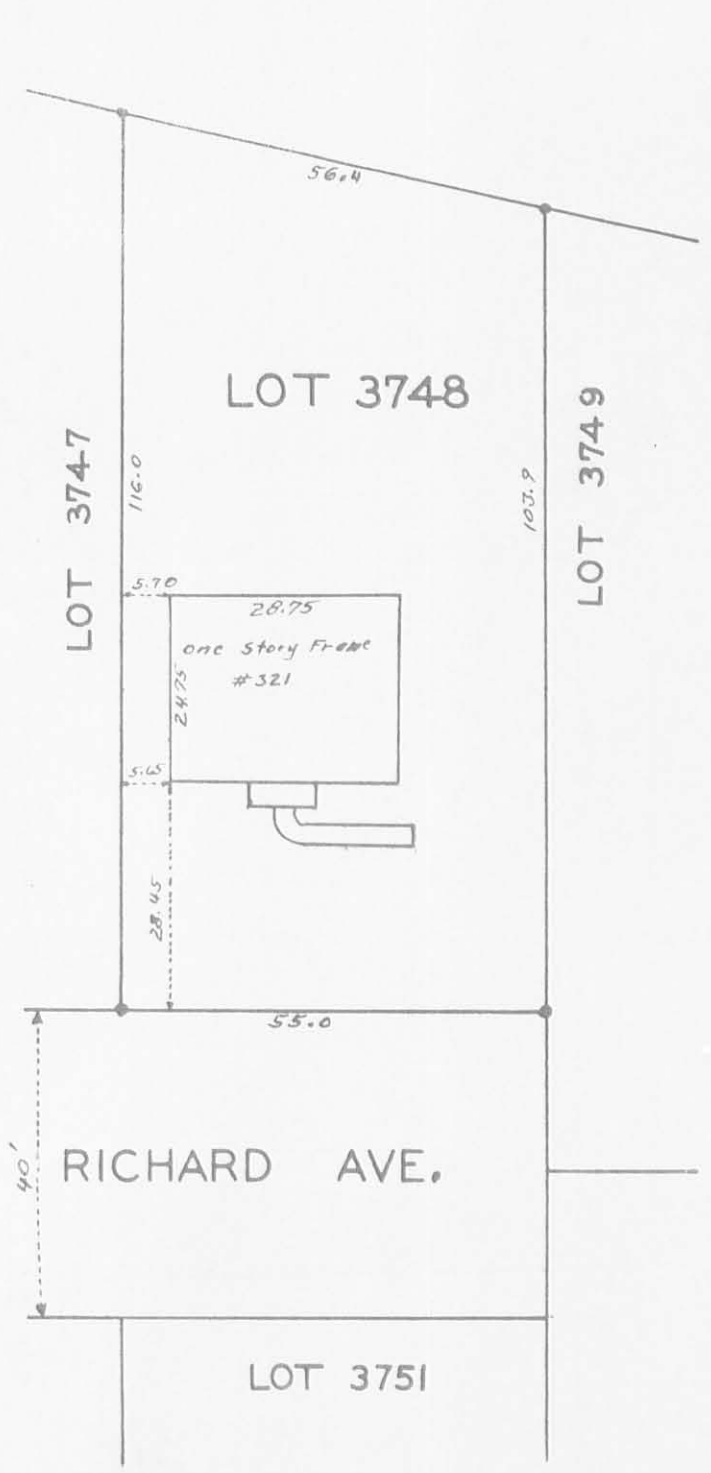

• Indicates Irons

I find no encroachments on Lot 3748 April 30, 1955

Foster F. Wright.
Foster F. Wright

INDEXED ON MAP
7506 IP

ELMORE SURVEY
LOT 3748
SOUTHVIEW ADDITION
BELLEFONTAINE OHIO
APRIL 1955 1"=25'
FOSTER F. WRIGHT

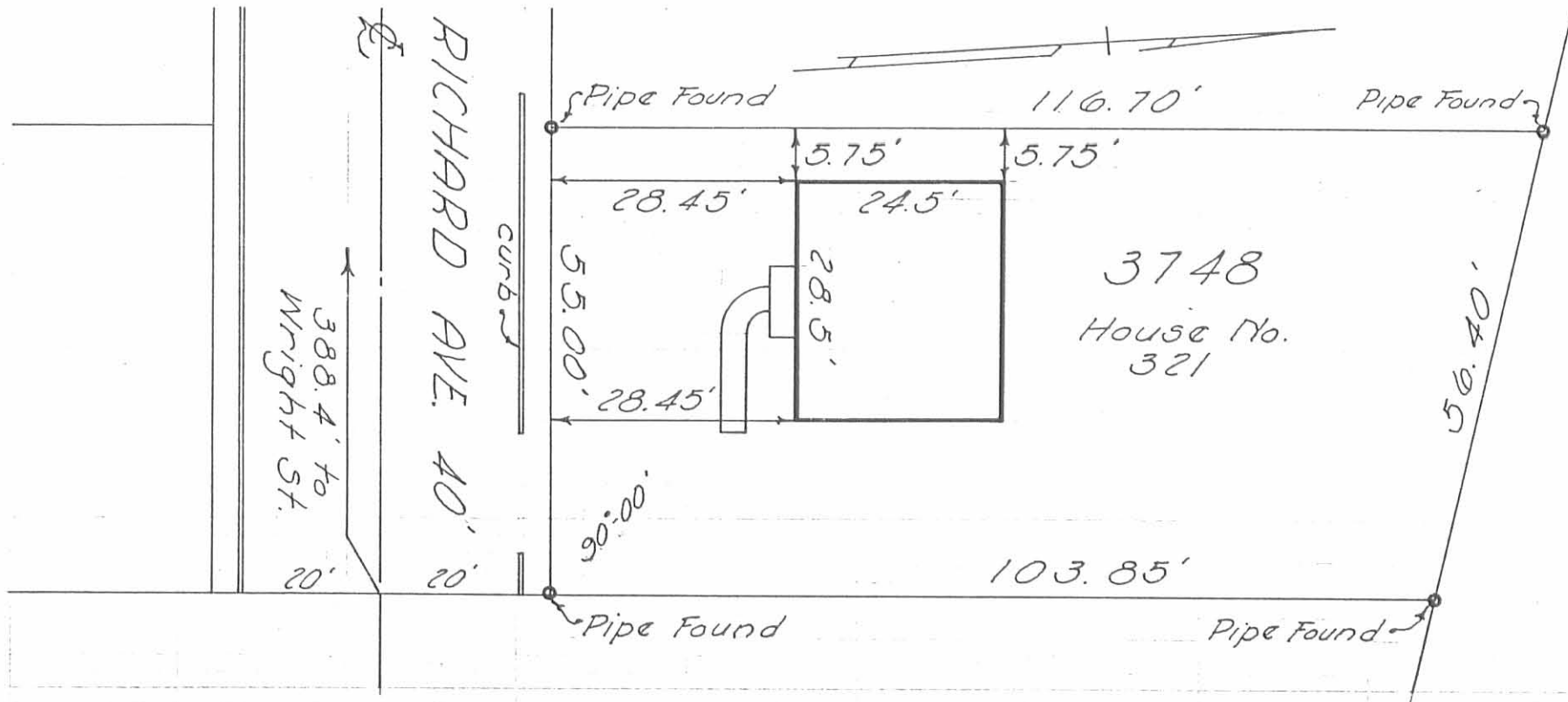

REFERENCES:

Southview Addition
 Plat Book C Vol. 3
 Pg. 89

SURVEY OF
 LOT 3748
 SOUTHVIEW ADDITION
 BELLEFONTAINE, OHIO
 SCALE 1"=20'
 December 9, 1961

I hereby certify that this plat is a correct representation of a survey made by me and that same shows the improvements as located on the premises. The improvements are entirely within the property lines and there are no encroachments on the premises by improvements on adjoining premises.

Dan L. Dodson

Dan L. Dodson-Registered Surveyor
 4270

INDEXED ON MAP
 7506 2P

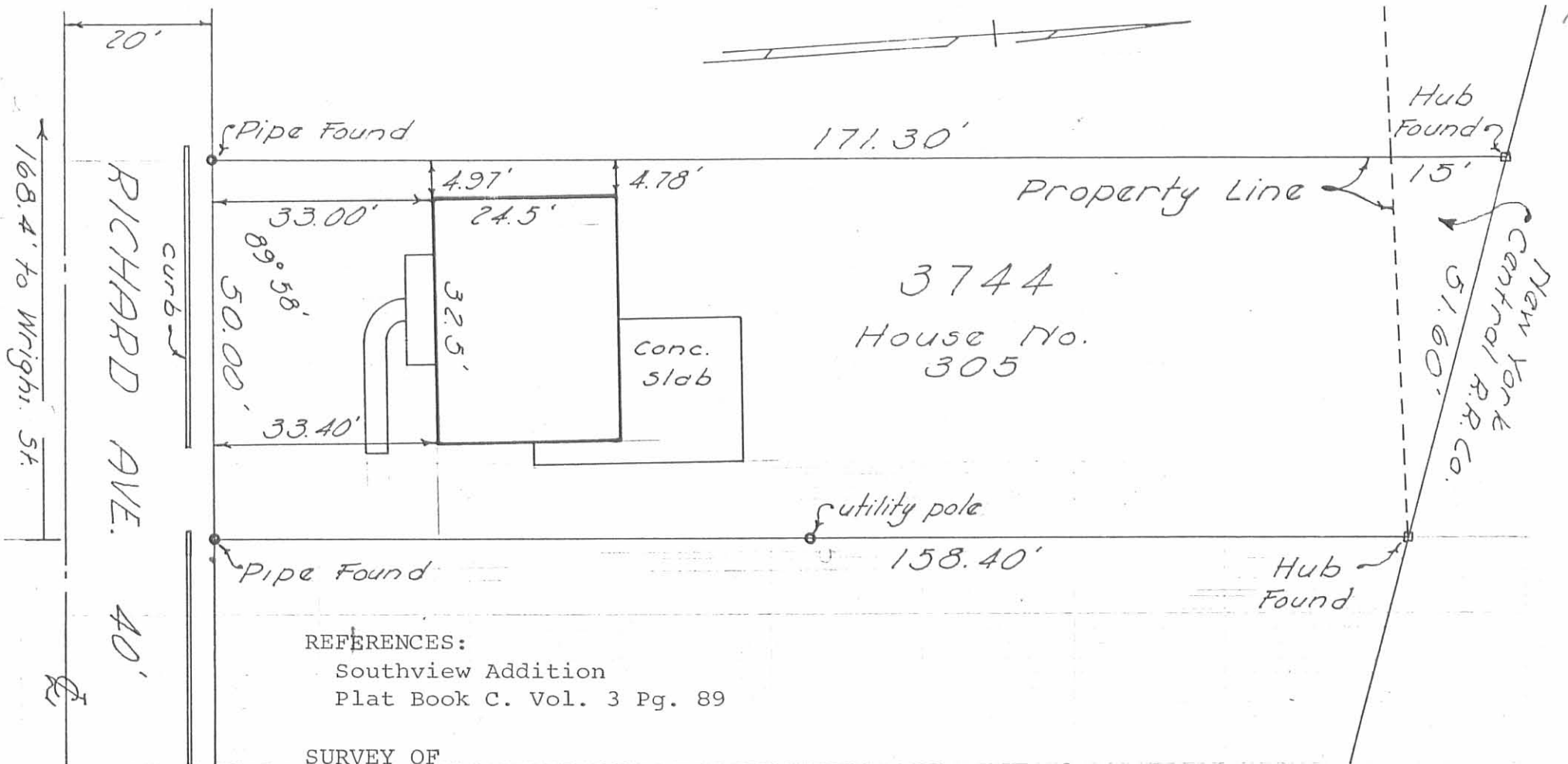

REFERENCES:
 Southview Addition
 Plat Book C. Vol. 3 Pg. 89

SURVEY OF
 LOT 3744
 SOUTHVIEW ADDITION
 BELLEFONTAINE, OHIO
 SCALE 1"=20'
 December 9, 1961

I hereby certify that this plat is a correct representation of a survey made by me and that same shows the improvements as located on the premises. The improvements are entirely within the property lines and there are no encroachments on the premises by improvements on adjoining premises.

Resurveyed and Certified
 May 2, 1964

Dan L. Dodson

Dan L. Dodson
 Dan L. Dodson
 Registered Surveyor 4270

INDEXED ON MAP
 7506 3P

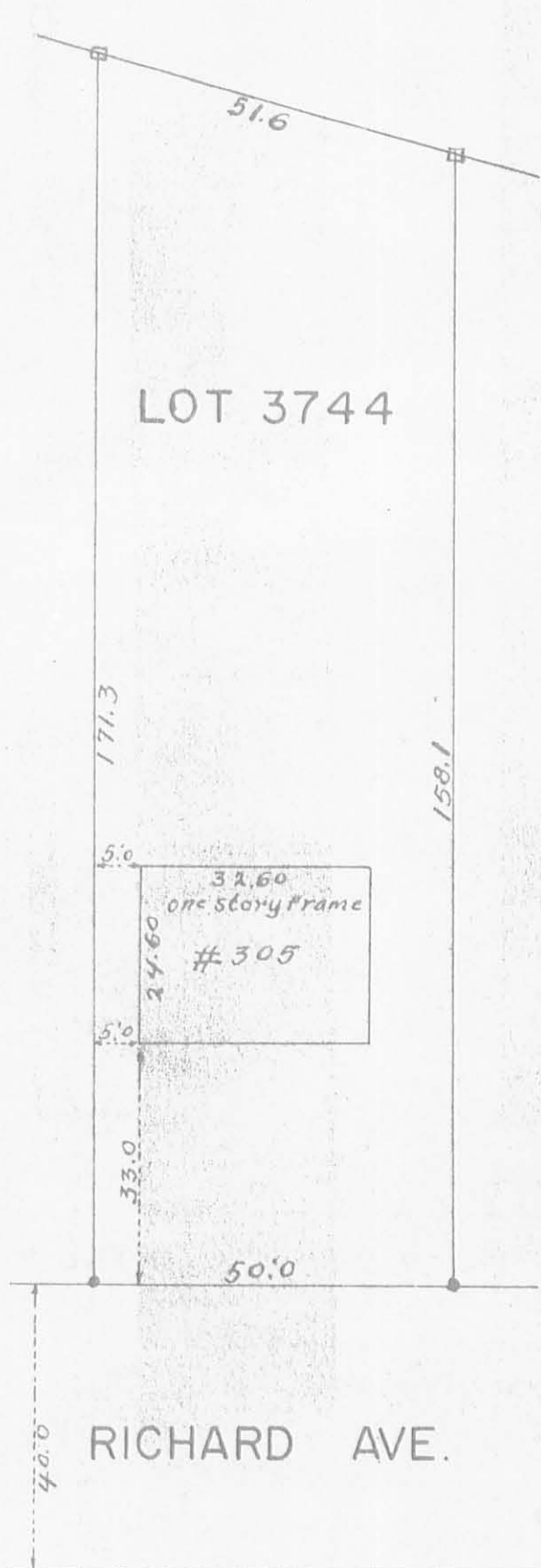

LOT 3744



- Indicates 2" x 2" Stakes
- Indicates Irons

I find no encroachments on Lot 3744 October 20 1955

Foster F. Wright
Foster F. Wright

18681

ELMORE SURVEY
LOT 3744

SOUTHVIEW ADDITION
BELLEFONTAINE OHIO
OCTOBER 1955 1" = 25'

FOSTER F. WRIGHT

INDEXED ON MAP
75064P