

PROPOSED CORPORATION LINE
EXTENSION

Received 9-24-87 OK 9-28-87 C.R

The following described real estate situated in the Townships of Lake and Liberty, County of Logan, State of Ohio and being a part of Sections 26, 32, 33 T.4 R. 14, B.M.R.S. and being more particularly described as follows:

Beginning at the intersection of the centerline of U. S. R. No. 68 (S. Main St.) and the centerline of T. R. No. 200 (Allen Road), also being on the line between Sections 32 and 33 and also being the line between Lake and Liberty Townships, said point being the southwest corner to John J. Ziessler's present 1.00 Acre tract and also being a corner to the present Corporation Line to the City of Bellefontaine;

Thence with the present Corporation line and the centerline of U. S. R. No. 68, N. $4^{\circ} 04'$ W. 393.34 feet to a point at the northwest corner to John J. Ziessler's present 5.04 Acre tract and the southwest corner to Blanche I. Levan's present 3.07 Acre tract;

Thence with the north line of Ziessler's tract, S. $87^{\circ} 03'$ E. 672.29 feet to a point at Ziessler's northeast corner and in the west line of John J. Ziessler's present 53.554 Acre tract and the present Corporation Line;

Thence with the east line of Ziessler's 5.04 Acre tract, S. $5^{\circ} 04'$ E. 393.30 feet to a point in the line between Sections 33 and 32, also being the line between Lake and Liberty Townships, and being the southeast corner to Ziessler's 5.04 Acre tract and in the north line of Robert J. Pool's present 14.491 Acre tract;

Thence with the line between Sections 32-33, 26-27 and Lake - Liberty Townships, S. $86^{\circ} 17'$ E. 1,961.64 feet to a point at the northeast corner to Pool's present 26.54 Acre tract, passing through the corner to Sections 26, 27, 32, 33 at 577.00 feet;

Thence with the east line of Robert J. Pool's tract, S. $4^{\circ} 10'$ E. 813.12 feet to Pool's southeast corner;

Thence with Pool's south line, N. $86^{\circ} 30'$ W. 1,560.59 feet to the southeast corner to the State of Ohio's present 2.289 Acre tract;

Thence with the east line of the State of Ohio's tract, N. $3^{\circ} 30'$ E. 296.88 feet to it's northeast corner;

Thence with the north line of said State of Ohio's present 2.289 Acre tract and 5.00 Acre tract, N. $86^{\circ} 29'$ W. 1,094.85 feet to the northwest corner to said 5.00 Acre tract, said point being 25.00 feet east of the centerline of U. S. R. No. 68;

Thence N. $4^{\circ} 10'$ W. 513.12 feet to a point in the line between Sections 32 and 33 and Lake - Liberty Townships, said line being 25.00 feet east of and parallel to the centerline of U. S. R. No. 68, said point being the northwest corner to Robert J. Pool's tract and in the south line of Ziessler's 1.00 Acre tract;

Thence with the line between Sections 32 and 33, N. $86^{\circ} 17'$ W. 25.24 feet to the place of beginning, containing 47.071 Acres, more or less.

Of the above described tract there is 6.04 Acres in Section 33, T.4 R.14, Lake Township and 26.540 Acres in Section 26 T.4 R.14 and 14.491 Acres in Section 32 T.4 R.14, Liberty Township.

INDEXED ON MAP

7658 1D-1

Those parcels being included in said annexation are as follows:

Lake Township - Section 33 T. 4 R.14, B.M.R.S.

Per. Par. No. 15-106-12-03-007 (5.04 Acres)

John J. Ziessler et ux

O. R. 33 Page 712 (12-17-86)

Per. Par. No. 15-106-12-03-008 (1.00 Acre)

John J. Ziessler et ux

O. R. 44 P.466 (6-11-87)

Liberty Township - Section 26 T.4 R.14, B.M.R.S.

Per. Par. No. 18-106-00-00-083 (26.54 Acres)

Robert J. Pool et al

Vol. 331 P. 59 (7-13-70)

Per. Par. No. 18-106-00-00-080 (14.491 Acres)

Robert J. Pool et al

Vol. 331 P. 59 (7-13-70)

I hereby certify that the above description is prepared from Deed Records, Survey Records and State Highway Plans as prepared by me on September 25, 1987. No. field work involved.



Daniel E. Gilbert

Daniel E. Gilbert, P.S.

Reg. Sur. No. 5402

400 N. Park Street

Bellefontaine, Ohio 43311

INDEXED ON MAP
7684 10-2

CITY OF BELLEFONTAINE

CORPORATION LINE EXTENSION
TO THE
CITY OF BELLEFONTAINE
SECTIONS 26, 32, 33 T. 4 R. 14 BMRS
LAKE - LIBERTY TOWNSHIPS
LOGAN COUNTY, OHIO

1987

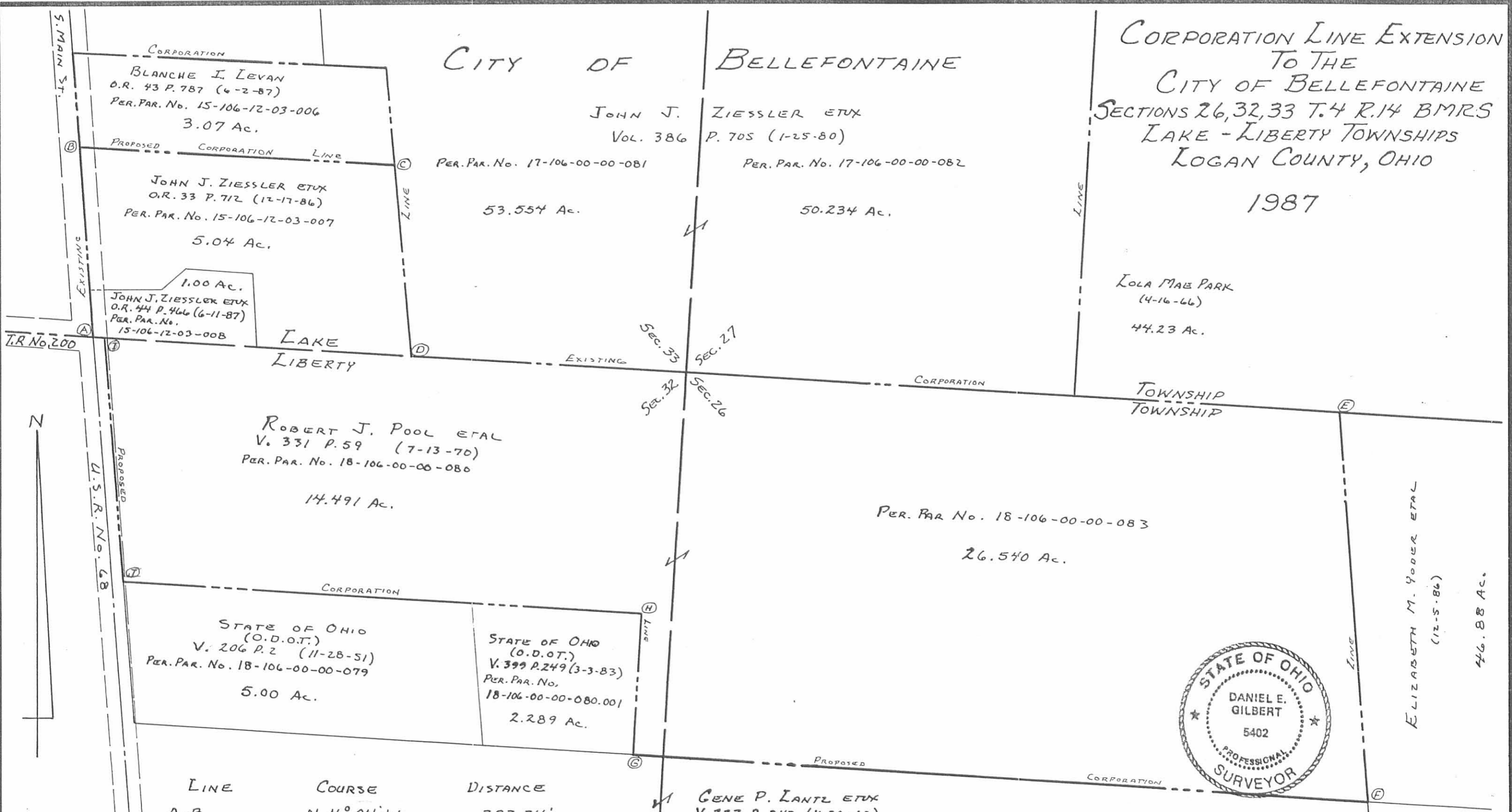

LINE	COURSE	DISTANCE
A-B	N. 4°-04' W.	393.34'
B-C	S. 87°-03' E.	672.29'
C-D	S. 5°-04' E.	393.30'
D-E	S. 86°-17' E.	1,961.64'
E-F	S. 4°-10' E.	813.12'
F-G	N. 86°-30' W.	1,560.59'
G-H	N. 3°-30' E.	296.88'
H-I	N. 86°-29' W.	1,094.85'
I-J	N. 4°-10' W.	513.12'
J-A	N. 86°-17' W.	25.24'

GENE P. LANTZ ET UX
V. 323 P. 242 (11-20-68)
PER. PAR. No. 18-106-00-00-084
26.54 Ac.

INDEXED ON MAP
7684 1P

SCALE: 1" = 200'	DRAWN BY D.E.G.
DATE: 9-25-1987	REVISED
<i>Daniel E. Gilbert</i> DANIEL E. GILBERT, P.S. REG. SUR. No. 5402	
DRAWING NUMBER	

The following described real estate situated in the State of Ohio, County of Logan, Lake and Liberty Townships, being part of Sections 26, 27, 32, and 33, Town 4, Range 14, B. M. R. S. and more particularly described as follows:

Beginning at a point in the centerline of U. S. R. 68 where the north line of the State of Ohio's 5.00 acre tract projected intersects said centerline.

THENCE with said centerline N. $4^{\circ} 10'$ W. 612.80 to a P. K. nail.

THENCE with said centerline N. $4^{\circ} 04'$ W. 293.34 feet to the southwest corner of Blanch I. LeVan's 3.07 acre tract.

THENCE with the south line of said LeVan S. $86^{\circ} 28' 59''$ E. 674.45 feet to a 0.625 inch iron bar.

THENCE N. $4^{\circ} 25' 16''$ W. 200.00 feet to a 4" steel corner post.

THENCE with the north line of said LeVan's 3.07 acre tract N. ~~86~~⁸⁶ $28' 59''$ W. 136.3 feet to the southeast corner of Dinovo's 7.46 acre tract.

THENCE with said Dinovo's east line N. $4^{\circ} 04'$ W. 300.00 feet.

THENCE S. $88^{\circ} 18'$ E. 1669.83 feet to a point in the west line of Lola Mae Park's 44.23 acre tract.

THENCE with said Park's west line S. $4^{\circ} 20' 10''$ W. 950.53 feet to said Park's southwest corner in the south line of Section 27.

THENCE with said section line S. $86^{\circ} 08' 50''$ E. 564.56 feet to the northwest corner of Elizabeth Yoder's 46.88 acre tract.

THENCE with the west line of said Yoder S. $4^{\circ} 08' 50''$ E. 813.12 feet to a point in the north line of Gene P. Lantz's 26.54 acre tract.

THENCE with said Lantz's north line N. $86^{\circ} 03' 28''$ W. 1560.43 feet to the southeast corner of said State of Ohio's 2.289 acre tract.

THENCE with said Ohio's east line N. $3^{\circ} 44' 22''$ E. 296.88 feet.

THENCE with said State's north line N. $86^{\circ} 14' 40''$ W. 1119.46 feet to the place of beginning.

Containing 79.27 acres more or less, of which 26.54 acres in Section 26, 14.49 acres in Section 32, 16.74 acres in Section 33 and 21.5 acres in Section 27.

Of the above described 79.27 acres, more or less, 47.071 acres thereof is presently outside the City of Bellefontaine and a petition for annexation thereof to the City of Bellefontaine has been filed with the Logan County Commissioners.

7684
2D