

SCALE 1" = 20'

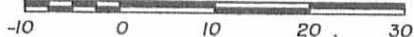

NOTE:
ADJOINING Pt. LOT 597 USES GRAVEL
DRIVE FOR INGRESS/EGRESS.

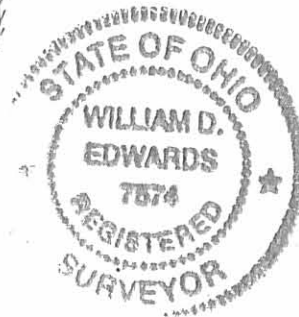
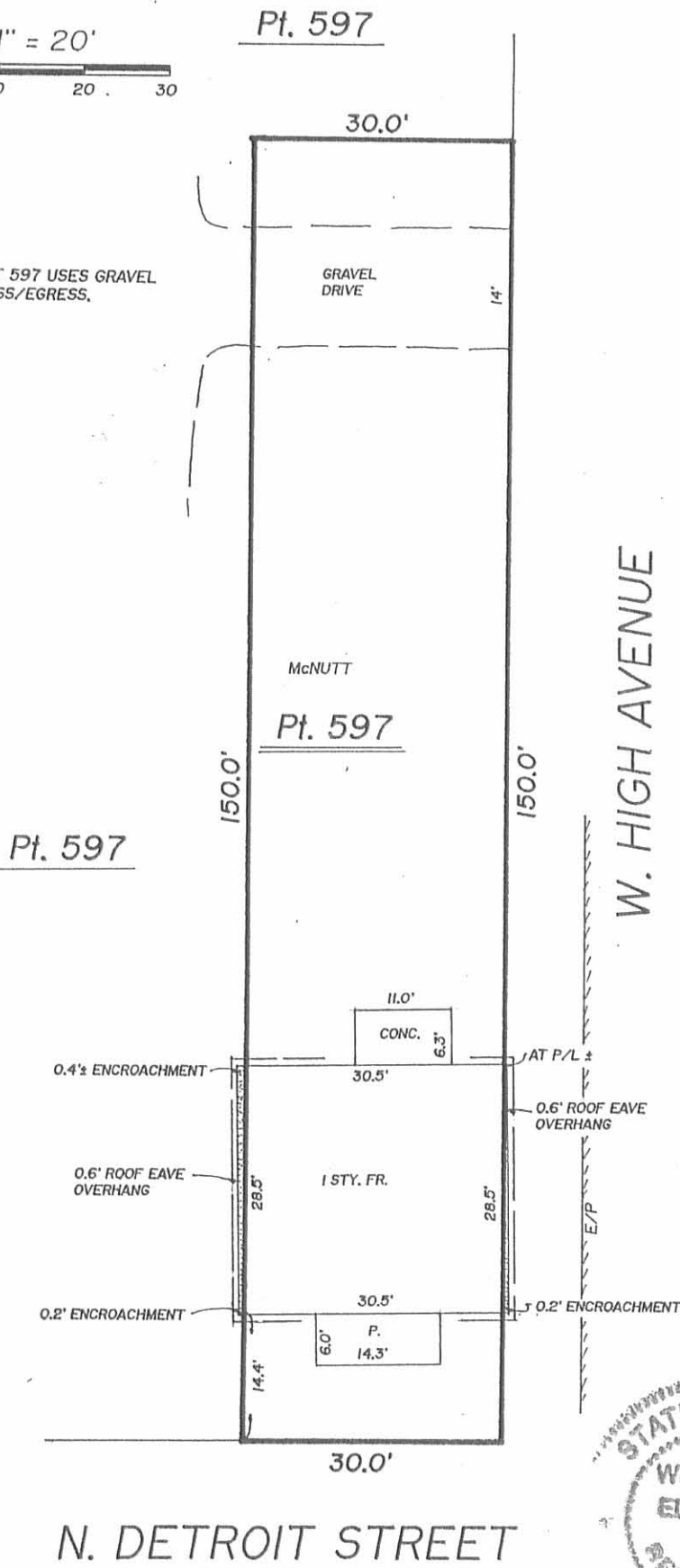

INDEXED ON MAP
7742 IP

PREPARED FOR HUNTINGTON NATIONAL BANK AND OHIO BAR TITLE:

CERTIFICATION

I HEREBY STATE THAT THE FOREGOING MORTGAGE LOCATION SURVEY WAS PREPARED FROM ACTUAL FIELD MEASUREMENTS IN ACCORDANCE WITH CHAPTER 4733-38, OHIO ADMINISTRATIVE CODE, AND IS NOT A BOUNDARY SURVEY PURSUANT TO CHAPTER 4733-37 OF SAID CODE.

THIS MORTGAGE LOCATION SURVEY WAS PREPARED FOR ONE SPECIFIC LOAN, FOR TITLE INSURANCE AND LENDING PURPOSES ONLY AND IS NOT TO BE INTERPRETED IN ANY WAY AS BEING PREPARED FOR THE LAND OWNER. THIS MORTGAGE LOCATION SURVEY IS NOT TO BE USED FOR CONSTRUCTION OF ANY KIND AND MAY NOT BE REPRODUCED FOR REASONS OTHER THAN THOSE RELATED TO THE ONE SPECIFIC LOAN THAT IT WAS PREPARED FOR.

WILLIAM D. EDWARDS, PROFESSIONAL SURVEYOR No. 7574
EDWARDS SURVEYING
110 SOUTH MAIN STREET
URBANA, OHIO 43078
(937) 653-6508 FAX: (937) 653-5295

PLOT PLAN

Pt. LOT 597-POWELL ADDITION

331 N. DETROIT STREET

CITY OF BELLEFONTAINE

LOGAN COUNTY, OHIO

MAY 16, 2006

HNB/HEMPHILL

M- 16639

SHUMAN SURVEY

The following described real estate situated in the City of Bellefontaine, Township of Lake, County of Logan, State of Ohio and being a part of Lot No. 597 and 598 in the name of Barbara M. Shuman as recorded in Official Record No. 28 Page 176 (9-6-1986) and Official Record No. 37 Page 668 (2-27-1987) and being more particularly described as follows:

Being Lot No. 597 as the same is recorded, excepting a 30.13 feet north and south by 150.00 feet east and west out of the north-east corner in the name of Beverly S. Kuhn as recorded in Official Record No. 7 Page 406 (8-29-1985);

Also being 5.02 feet north and south off the north side of Lot No. 598.

I hereby certify that this description is based on a field survey made by me on September 15, 1987.



Daniel E. Gilbert
DANIEL E. GILBERT, P.S.
Reg. Sur. No. 5402
400 N. Park St.
Bellefontaine, Ohio
43311

INDEXED ON MAP
7743 2D

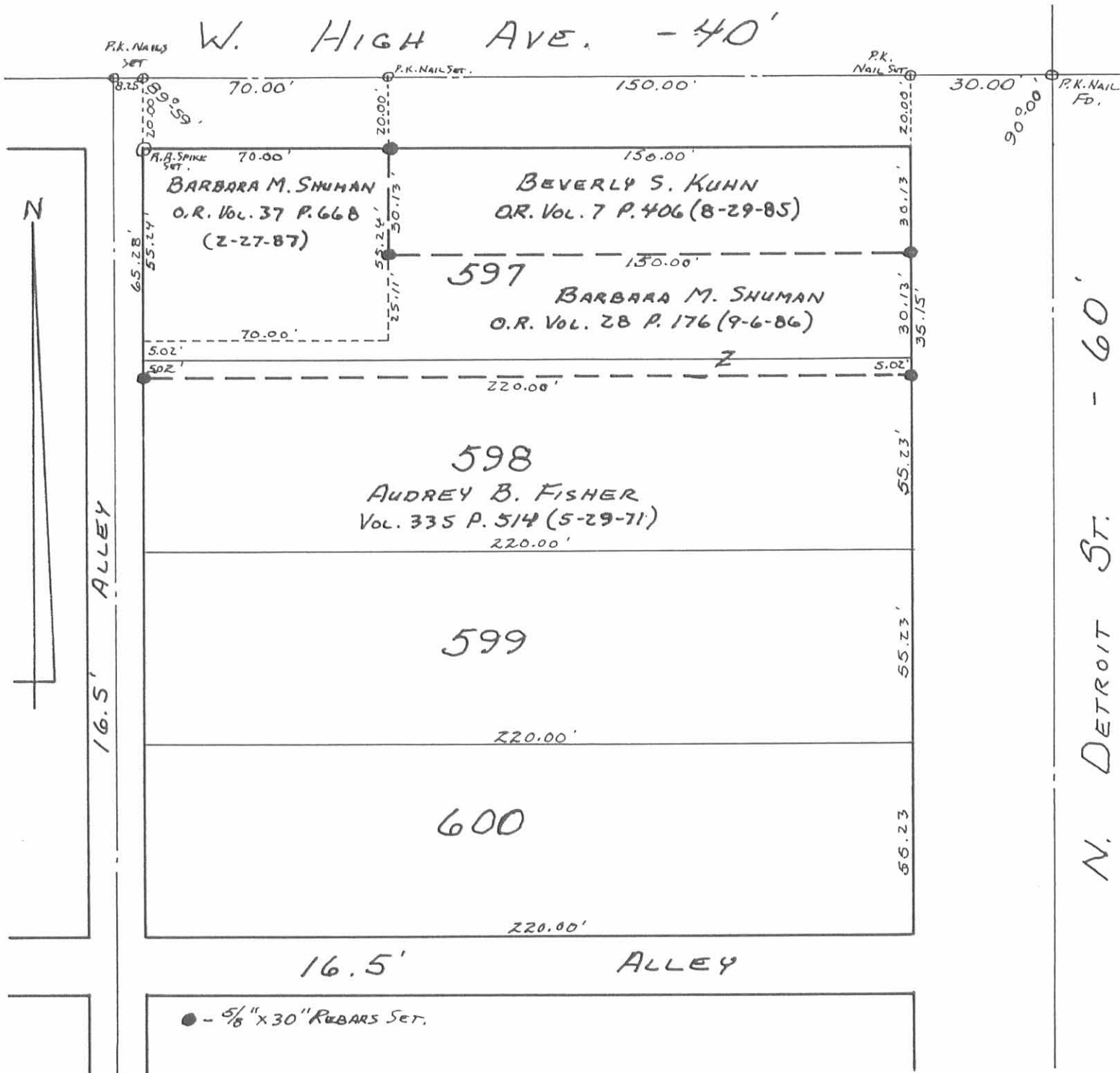

Daniel E. Gilbert
 DANIEL E. GILBERT P.S.
 REG. SUR. No. 5402
 400 N. PARK ST.
 BELLEFONTAINE, OHIO
 43311

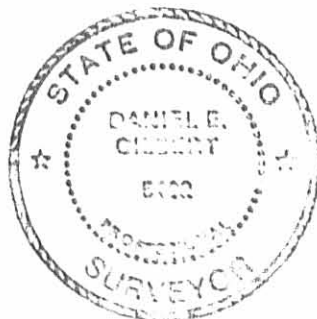

SHUMAN SURVEY
 LOTS 597 PART-598 PART
 CITY OF BELLEFONTAINE
 LAKE TOWNSHIP
 LOGAN COUNTY, OHIO
 SEPTEMBER 15, 1987

SCALE: 1" = 40'

INDEXED ON MAP
 7743 28

087-031