

RECID 10-13-95 Sully OK ✓

LESLIE H. GEESLIN
REGISTERED SURVEYOR 5248
P. O. BOX 274
RUSHSVLVANIA, OHIO 43347
TELEPHONE: (513) 468-2793

HARVEY SURVEY

October 13, 1995

The following described real estate situated in the State of Ohio, County of Logan, Township of Lake in the City of Bellefontaine, and more particularly described as follows:

Beginning at a point in the west line of Brenda E. Harvey's Pt. Lot 936 as described in D. B. Vol. 378 Page 474 that is NORTH 3.80 feet from said Harvey's southwest corner .

Thence WEST 1.00 feet to a point.

Thence NORTH 22.30 feet to a point.

Thence EAST 1.00 feet to a point.

Thence with said Harvey's west line SOUTH 22.30 ft. to the place of beginning.

The above described easement being part of Donald R. Davis' Pt. Lot 936 as described in O. R. Vol. 41 Page 142.

Bearings are based on an assumed bearing (SOUTH) for the west line of Brenda E. Harvey's Pt. Lot 936 as described in D. B. Vol. 378 Page 474.



Leslie H. Geeslin

BE A:\07HARVEY.SAM



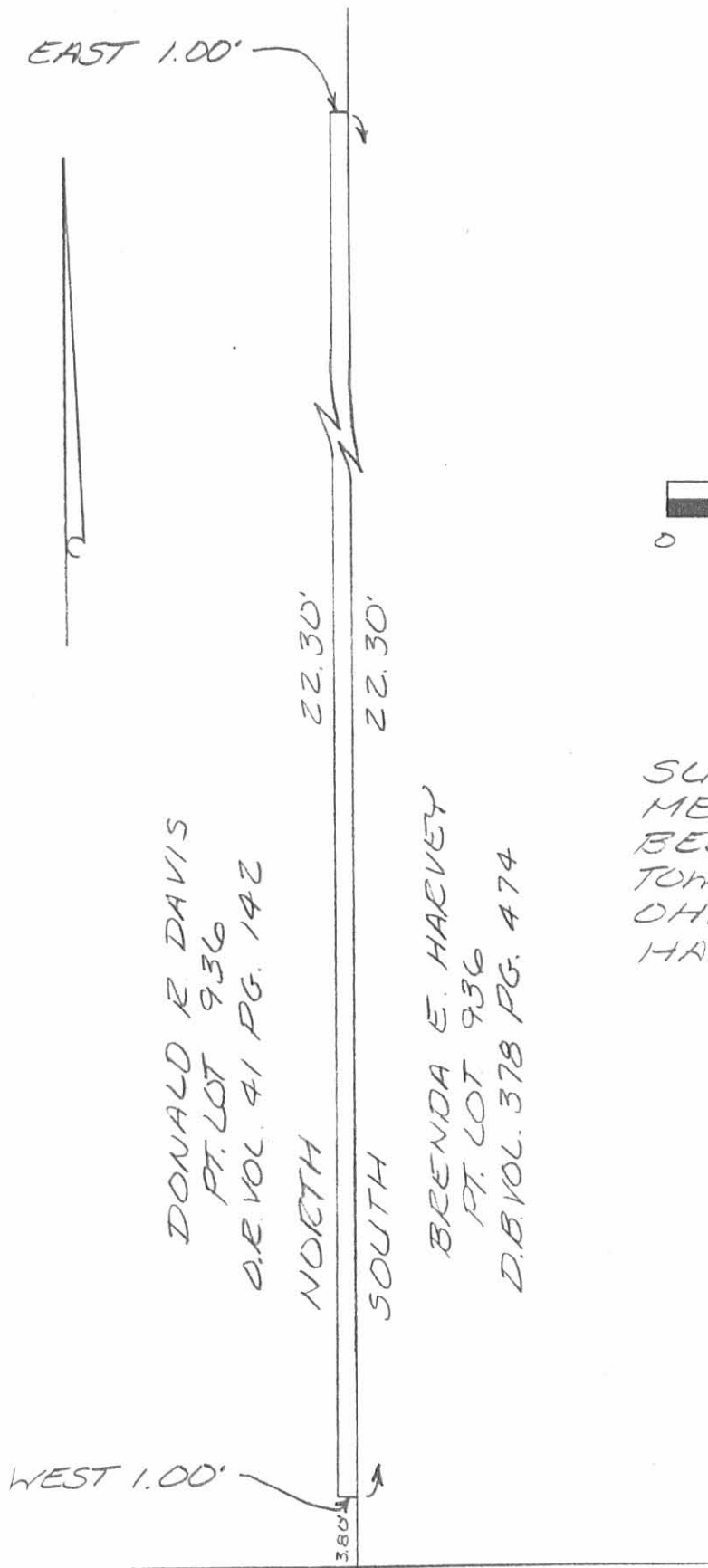

SCALE: 1"=10'



SURVEY OF AN EASEMENT IN THE CITY OF BELLEFONTAINE, LAKE TOWNSHIP, LOGAN COUNTY, OHIO FOR BRENDA HARVEY ON OCTOBER 13, 1995



Leslie H. Geeslin

LESLIE H. GEESLIN
RUSHSVANIA, O
(513) 468-2793

INDEXED ON MAP
7744 IP

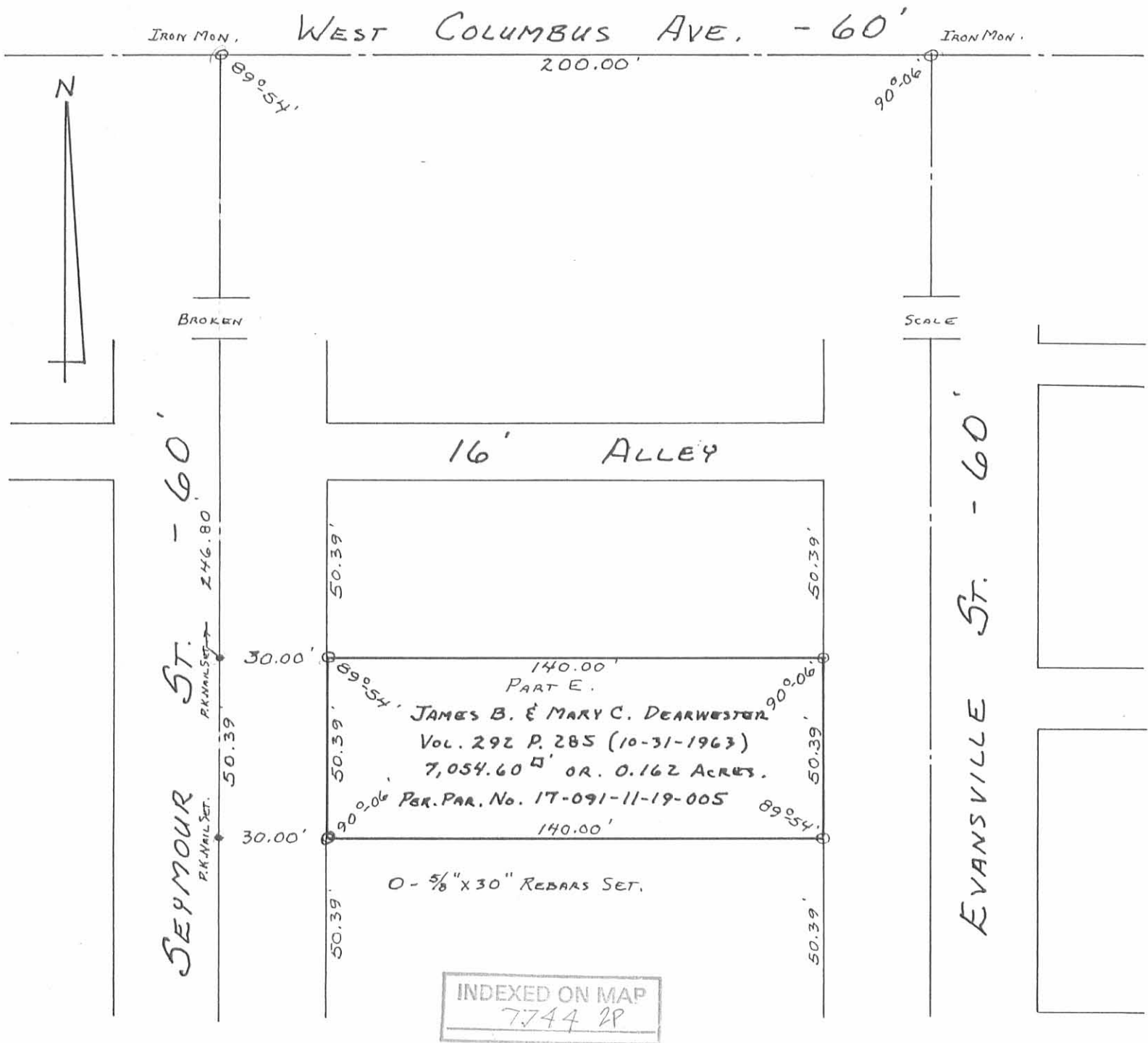

INDEXED ON MAP
7744 2P

Daniel E. Gilbert
 DANIEL E. GILBERT, P.S.,
 REG. SUR. NO. 5402
 400 N. PARK ST.
 BELLEFONTAINE, OHIO
 43311



DEARWESTER SURVEY
 SURVEY OF PART No. E.
 Lot No. 936
 CITY OF BELLEFONTAINE
 LAKE TOWNSHIP
 LOGAN COUNTY, OHIO
 SCALE: 1" = 40'
 NOVEMBER 11, 1987
 087-043

Lee Surveying and Mapping Co.



855 East Sandusky Avenue
 Bellefontaine, Ohio 43311
 Phone 593-5780



CLIENT: WALLICK CONSTRUCTION COMPANY PROJECT: BELLEFONTAINE TURNKEY
 COUNTY: LOGAN TOWNSHIP: SITE No. 17
 SECTION: LOT NO.: 936-G 705 COLUMBUS AVE.
 SUBDIVISION: _____
 DATE: 11-19-87 COMPUTED BY: CML SURVEYED BY: J.I.L.
 SHEET NO. : _____ OF _____

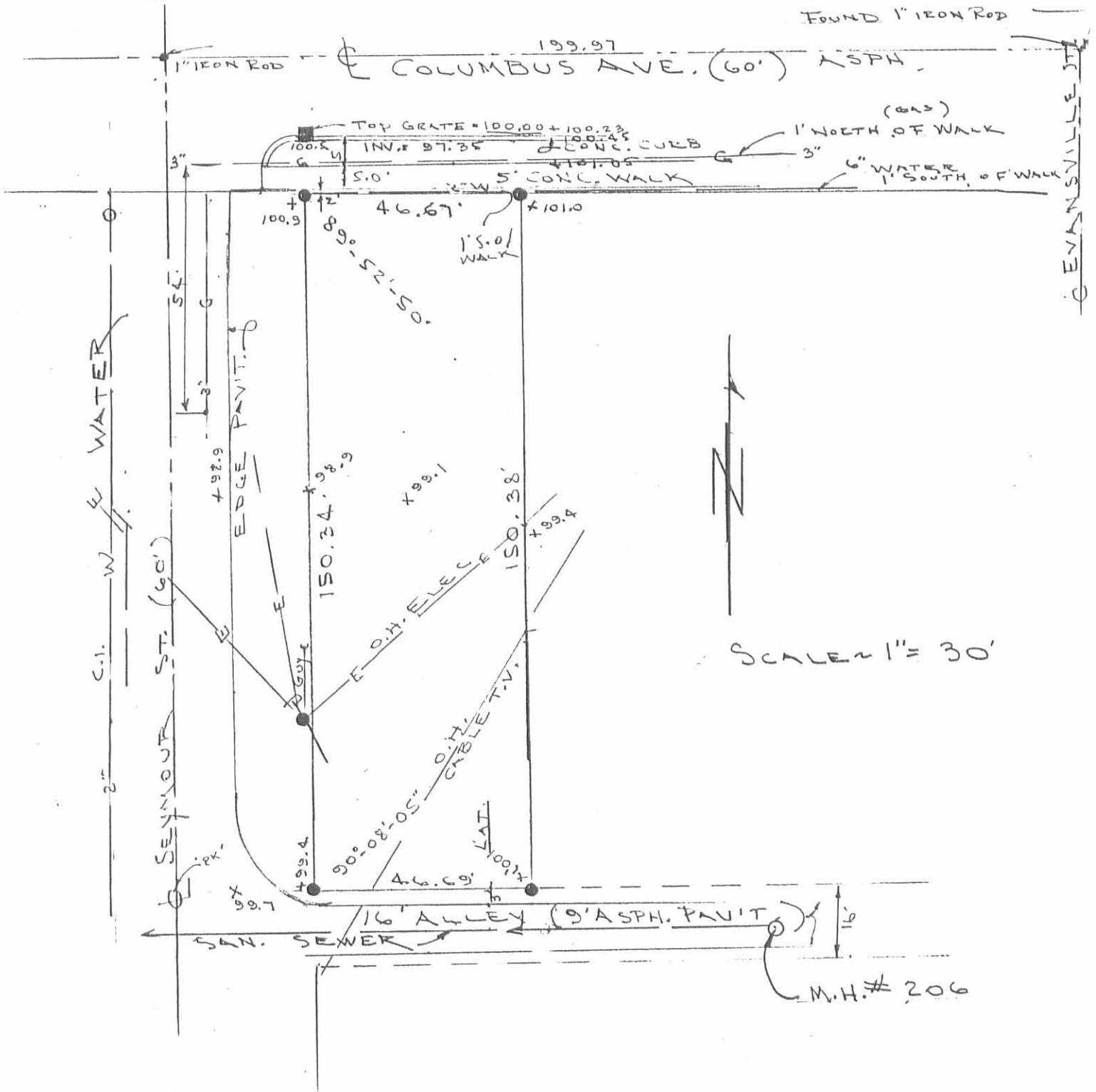

SURVEYORS CERTIFICATION

This is to certify that this plat represents a true and accurate survey of Lot 936-G
 of MACBETH Addition to the City of Bellefontaine, Logan county, Ohio as surveyed by me
 on Nov. 19, 1987.

NOTE: Utility locations shown are from all attainable city records.

Jeffrey I. Lee, Reg. Surveyor No. 6359



INDEXED ON MAP
 7744 3P

ORIGINAL STAMP IN GREEN