

RD 10-15-02 SMM DL

LEGEND

- 5/8 INCH IRON ROD SET
- ⊙ MAG NAIL SET
- ⊙ AXLE ON END FOUND

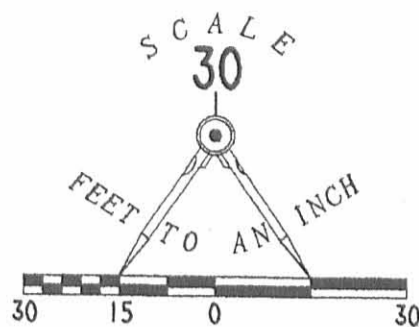

5' RIGHTS-OF-WAY  
VOL. 126, PG. 333

15' ALLEY

DETROIT STREET (60')

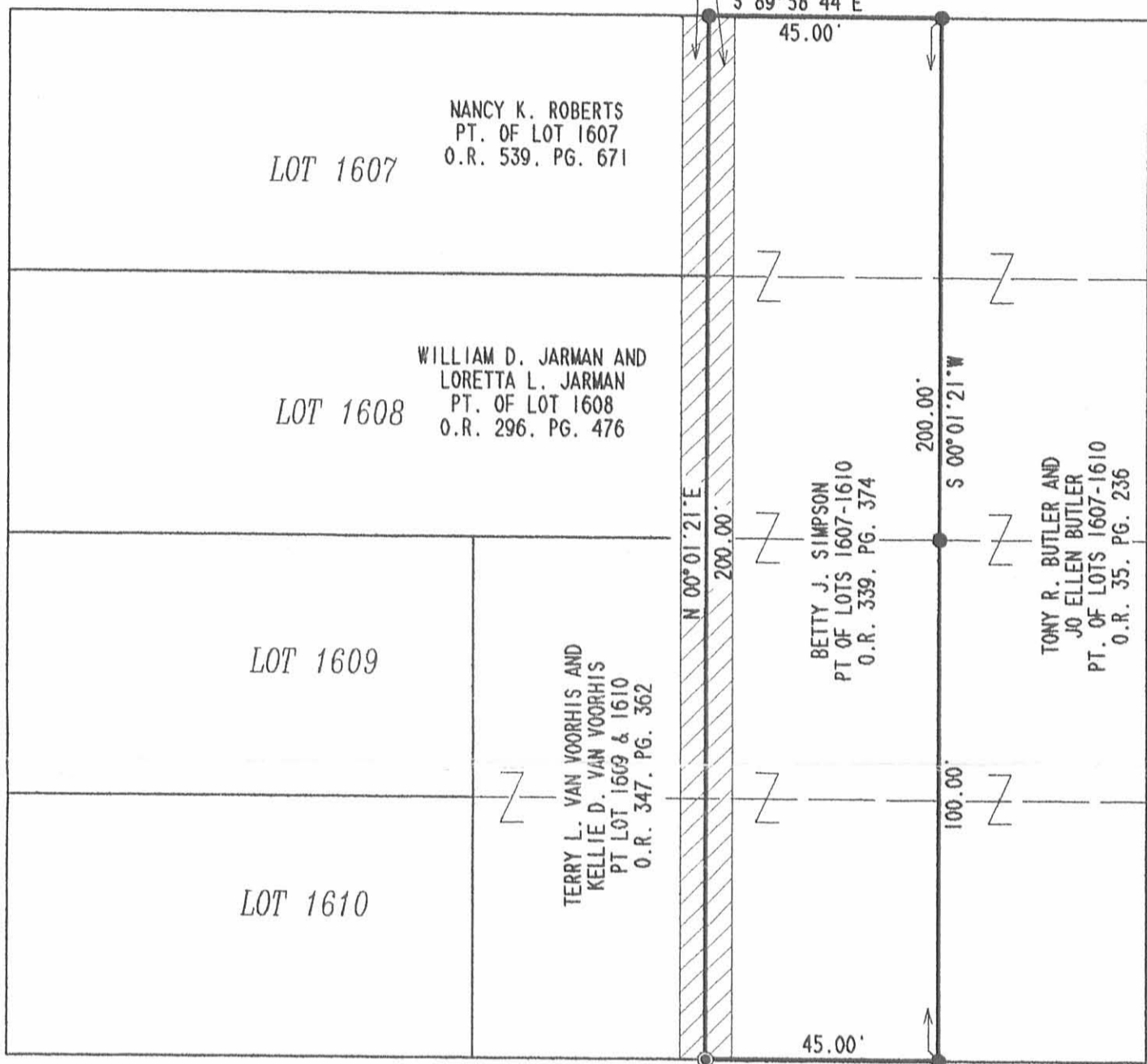

RETRACEMENT SURVEY OF THE  
BETTY J. SIMPSON  
PART OF LOTS 1607-1610 OF  
SOUTH BELLEFONTAINE ADDITION  
PLAT CABINET A, SLIDE 26  
CITY OF BELLEFONTAINE  
LAKE TOWNSHIP  
LOGAN COUNTY, OHIO



SURVEYED BY:

*Jeffrey I. Lee*  
JEFFREY I. LEE  
PROFESSIONAL SURVEYOR 6359  
OCTOBER 9, 2002

COPYRIGHT 2002 BY:  
LEE SURVEYING & MAPPING CO., INC.  
117 North Madriver Street  
BELLEFONTAINE, OHIO 43311  
(937) 593-7335

2 WORKING DAYS  
**BEFORE YOU DIG**  
CALL TOLL FREE **800-362-2764**  
OHIO UTILITIES PROTECTION SERVICE.

INDEXED ON MAP  
7800 IP ORIGINAL STAMP IN GREEN

D 407 BYSMALL L-3452-3

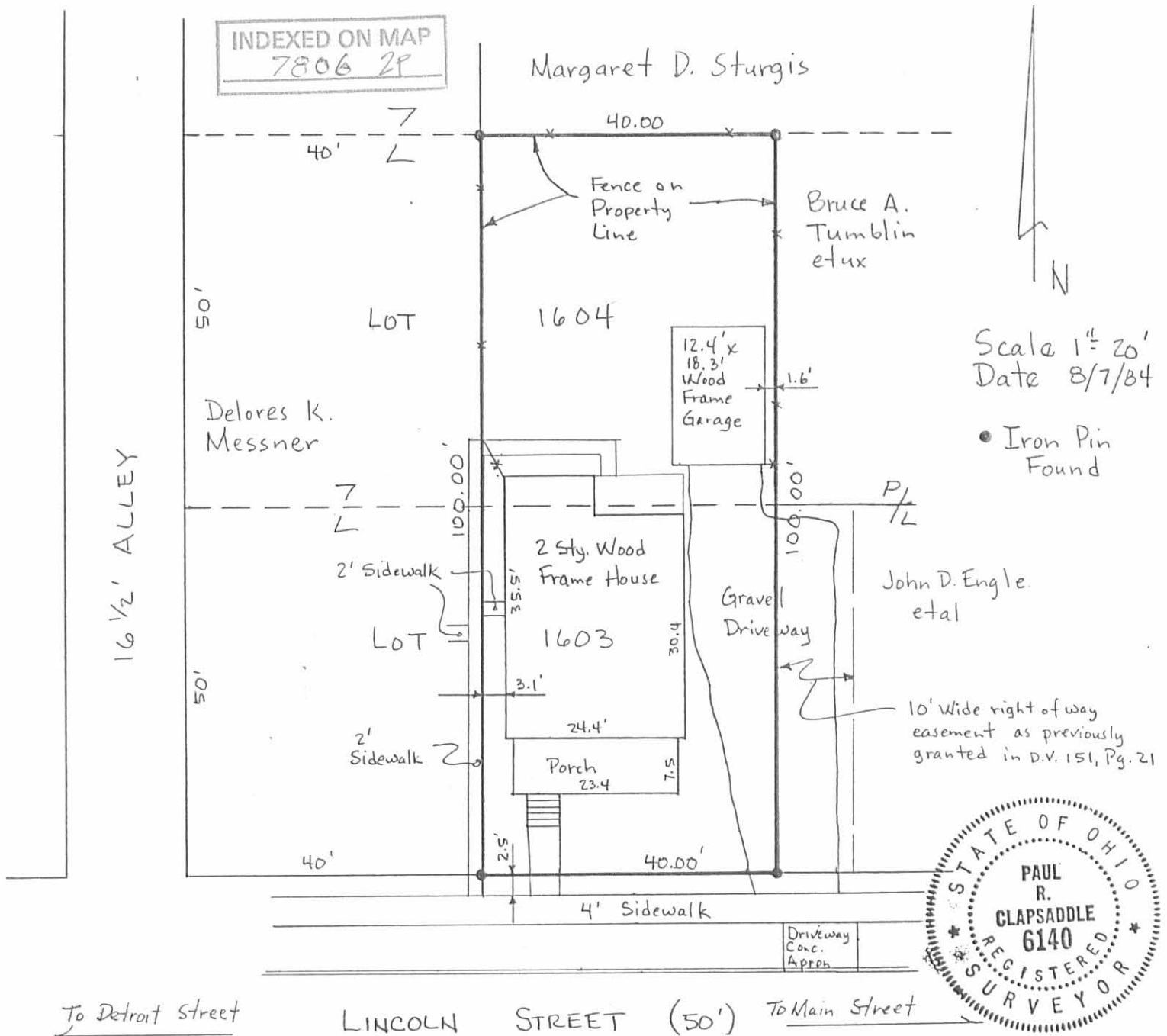

Surveyors Certificate :

I hereby certify that this Plot Plan shows easements, rights of way, encroachments, and structures only as shown by the current deed description, the county tax map, the officially recorded subdivision plat, and a field inspection of the premises. This Plot Plan was prepared for and at the instance of The Kissell Company and is to be used for their purpose only. Do not use this Plot Plan for construction of buildings, fences, driveways or other structures and/or to define property or easement boundaries and/or corners.

Paul R. Clapsadde Registered Surveyor #6140

HOLLOPETER SURVEY  
State of Ohio  
County of Logan  
City of Bellefontaine  
Part of Lot 1603 + Lot 1604  
of William H. West's Addition  
to the City of Bellefontaine  
Reference D.V. 345, Pg. 441