

REC'D 7-1-04 SMY OA

SECTION 34, TOWN 4, RANGE 14
CITY OF BELLEFONTAINE
LAKE TOWNSHIP
LOGAN COUNTY, OHIO

LOT 937

SEYMOUR STREET (60')
UNIMPROVED

16.5 FEET WIDE UNIMPROVED ALLEY

EATON STREET (60')

296.31'

N3°26'55"E

C/L

LOT 821

LOT 822

LOT 823

LOT 824

LOT 825

LOT 826

McBETH'S ADDITION
Plat Cabinet A, Slide 11
0.556 Acre

Ruby Clark
O.R. 93, pg. 198

Maureen M. Predmore
O.R. 334, pg. 409

Beverly Jerrett
O.R. 344, pg. 361

VACATED PORTION OF SEYMOUR STREET (60')

MAUREEN M. PREDMORE SURVEY

Being a retracement of Maureen M. Predmore's Lot 823 and Lot 824 of McBETH's Addition to the City of Bellefontaine as shown and designated on the plat of said Addition recorded in Plat Cabinet A, Slide 11 and described in Official Record 334, page 409.

- PK nail found
- ⊙ 1-1/4" Iron pipe found
- ⊗ 1" Iron pin found unless otherwise noted
- 5/8" Iron pin set

S86°15'00"E

140.07'

N86°15'00"W

110.07'

S86°15'00"E

140.07'

WEST AUBURN STREET (60')

30.00'

C/L

S86°15'00"E
(Basis of Bearing)

390.21'

C/L

30.00'

5/8" Iron pin found



I hereby certify that this plat was prepared from an actual field survey and that monuments were placed as indicated hereon.

George A. Blackburn 6/29/04
George A. Blackburn, R.S. 7873



Filename: Predmore 6-04
Scale: 1" = 40'
Date: 6/29/04
F.B. 10, pg. 48

BLACKBURN SURVEYING
12125 GREEN STREET
MIDDLEBURG, OHIO 43336
(937) 666-5605

INDEXED ON MAP
7016 IP

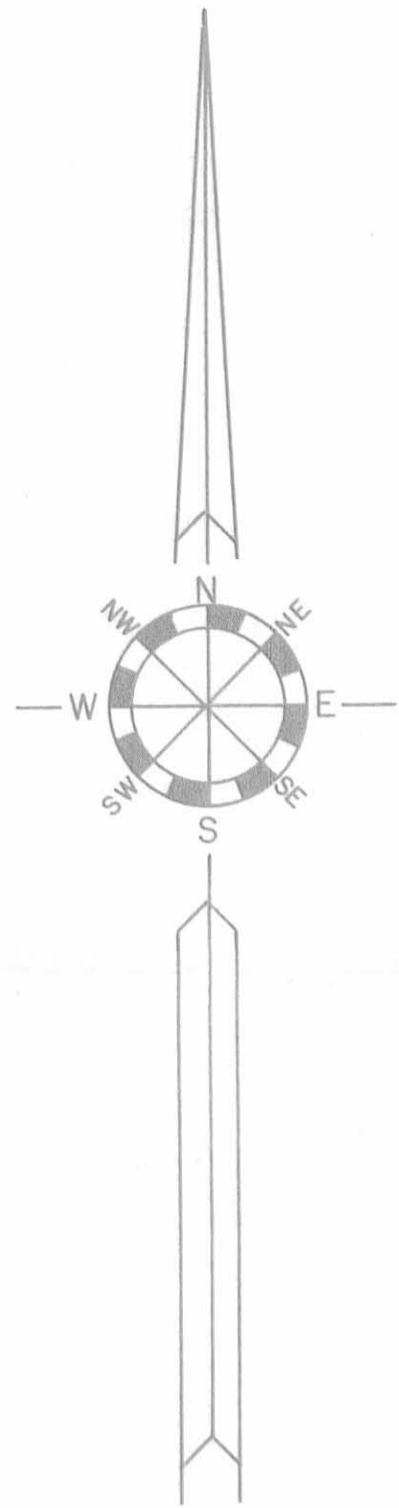
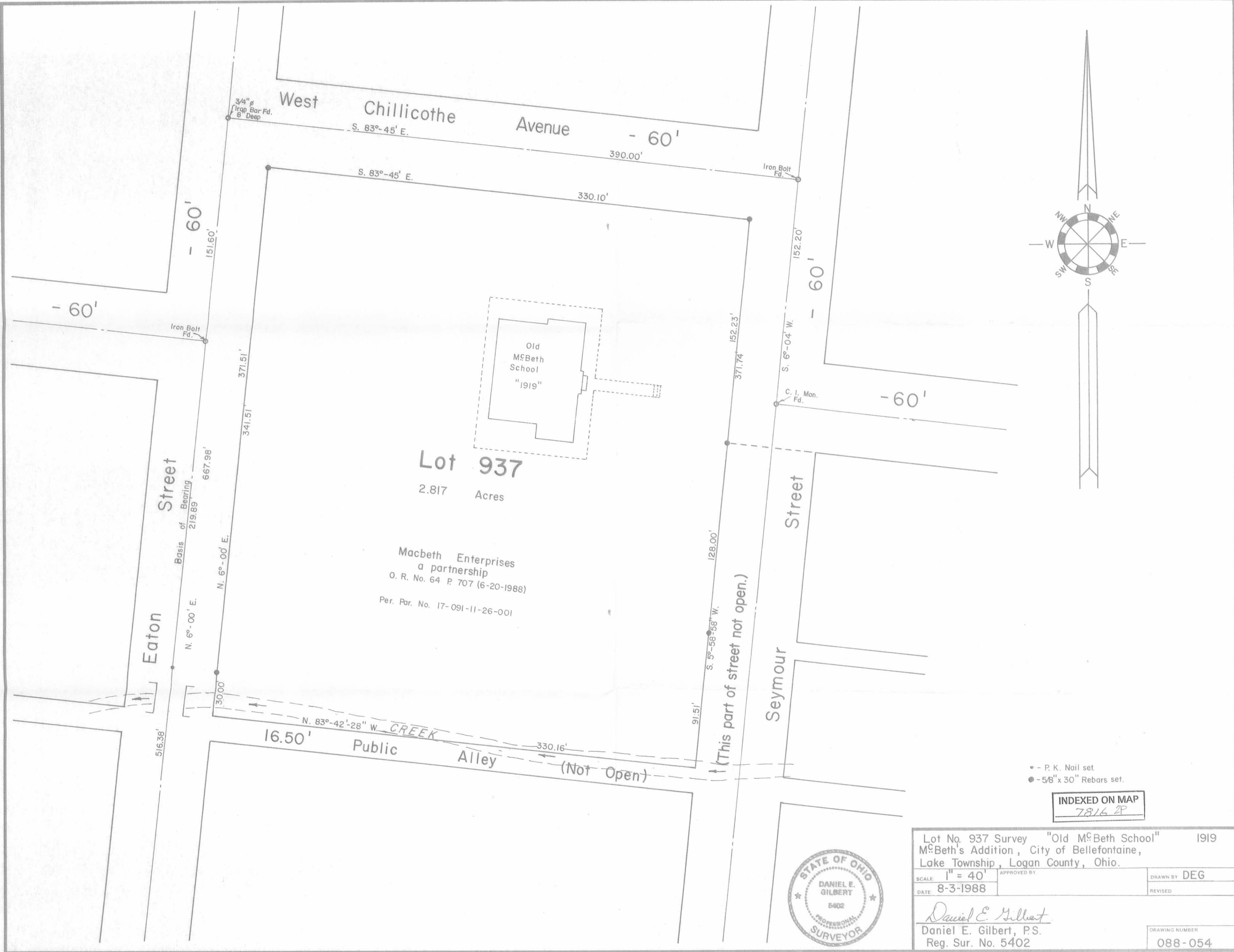

- - P. K. Nail set.
- - 5/8" x 30" Rebars set.

INDEXED ON MAP
7816 2P



Lot No. 937 Survey "Old M ^c Beth School" 1919		M ^c Beth's Addition, City of Bellefontaine, Lake Township, Logan County, Ohio.	
SCALE: 1" = 40'	APPROVED BY: DANIEL E. GILBERT	DRAWN BY: DEG	
DATE: 8-3-1988		REVISED:	
Daniel E. Gilbert, P.S. Reg. Sur. No. 5402		DRAWING NUMBER: 088-054	