

Received 11-9-89

LESLIE H. GEESLIN
REGISTERED SURVEYOR NO. 5248
P O. BOX 274
RUSHSVLVANIA, OHIO 43347

TELEPHONE: (513) 468-2793

PETERS SURVEY
November, 1989

The following described real estate situated in the State of Ohio, County of Logan, Township of Lake, being part of Section 33, Town 4, Range 14, M.R.S. in the City of Bellefontaine and more particularly described as follows:

Beginning at a 1 inch iron bar found in the south line of Wright Street at the northwest corner of Southview Addition No. 2.

Thence with the west line of said Addition SOUTH 40.00 feet to a 5/8 inch iron bar set at the northeast corner of William Short Trustee's 1.78 acre tract as described in D. B. Vol. 375 Page 840.

Thence with said Trustee's north line ~~S~~ 89° 38' 54" W. 217.35 feet to a 5/8 inch iron bar set at the southeast corner of Albert Lambert's 0.04 acre tract as described in D. B. Vol. 319 Page 155.

Thence with said Lambert's east line NORTH 40.00 feet to a "tee" iron found in the south line of a 10 foot vacated alley.

Thence with said south line and said line projected N. 89° 38' 54" E. 217.35 feet to the place of beginning.

Containing 0.20 acre more or less.

This being a re-survey of Miriam Peters' 0.20 acre tract as described in D. B. Vol. 393 Page 233.

Bearings are based on the west line of Southview Addition No. 2 in this field survey.

INDEXED ON MAP
7966 1D



Leslie H. Geeslin
LESLIE H. GEESLIN
RUSHSVLVANIA, OHIO

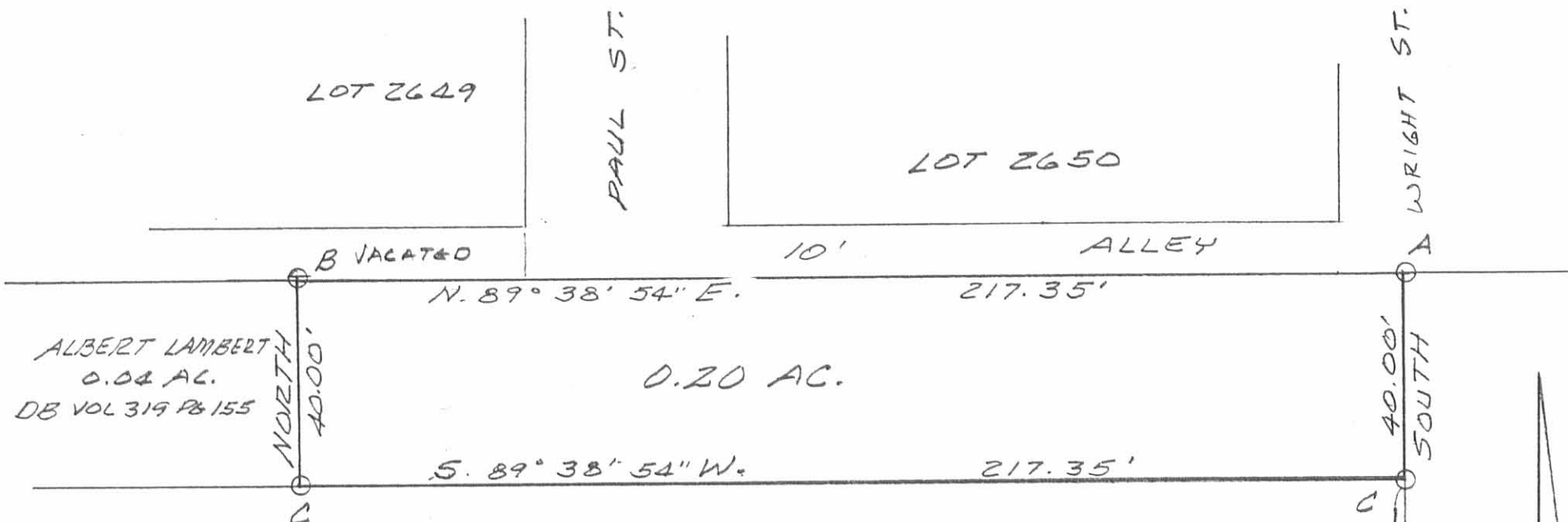

ALBERT LAMBERT
0.04 AC.
DB VOL 319 PG 155

0.20 AC.

WILLIAM H. SHORT TRUSTEE
1.78 AC.
DB VOL. 375 PG 340

SURVEY OF 0.20 AC. TRACT IN
SECTION 33, TOWN 4, RANGE 14,
M.R.S., LAKE TOWNSHIP, LOGAN
COUNTY, CITY OF BELLEFONTAINE,
OHIO FOR MIRIAM PETERS.
NOVEMBER, 1989
SCALE: 1" = 30'

- LEGEND:
- A = 1" IRON BAR FD
 - B = TEE SHAPED IRON FD
 - C = 5/8" IRON BAR SET
 - D = 1/2" PIPE FD

INDEXED ON MAP
7966 IP



Leslie H. Geeslin
LESLIE H. GEESLIN
RUSHSVLVANIA, OHIO

SOUTHVIEW ADD. # 2