

Received 7-23-91  
OK JLB 7-23-91 ✓ ght

**Subdivision of Lots**  
2615 - 2616

The following described real estate situated in the City of Bellefontaine, Township of Lake, County of Logan, State of Ohio and being the north part of Lots 2615 & 2616, Belle Demeure Addition and being more particularly described as follows:

Being 71.00 feet off the north end of said lots as recorded.

The following described real estate situated in the City of Bellefontaine, Township of Lake, County of Logan, State of Ohio and being the south part of Lots 2615 & 2616, Belle Demeure Addition and being more particularly described as follows:

Being 62.25 feet off the south end of said lots as recorded.

I hereby certify that the above descriptions are the result of a field survey made by me on May 11, 1988.



*Daniel E. Gilbert*  
**DANIEL E. GILBERT, P. S.**  
Reg. Sur. No. 5402  
400 N. Park St.  
Bellefontaine, Ohio  
43311

INDEXED ON MAP  
8147 1D

COLTON AVENUE - 50'

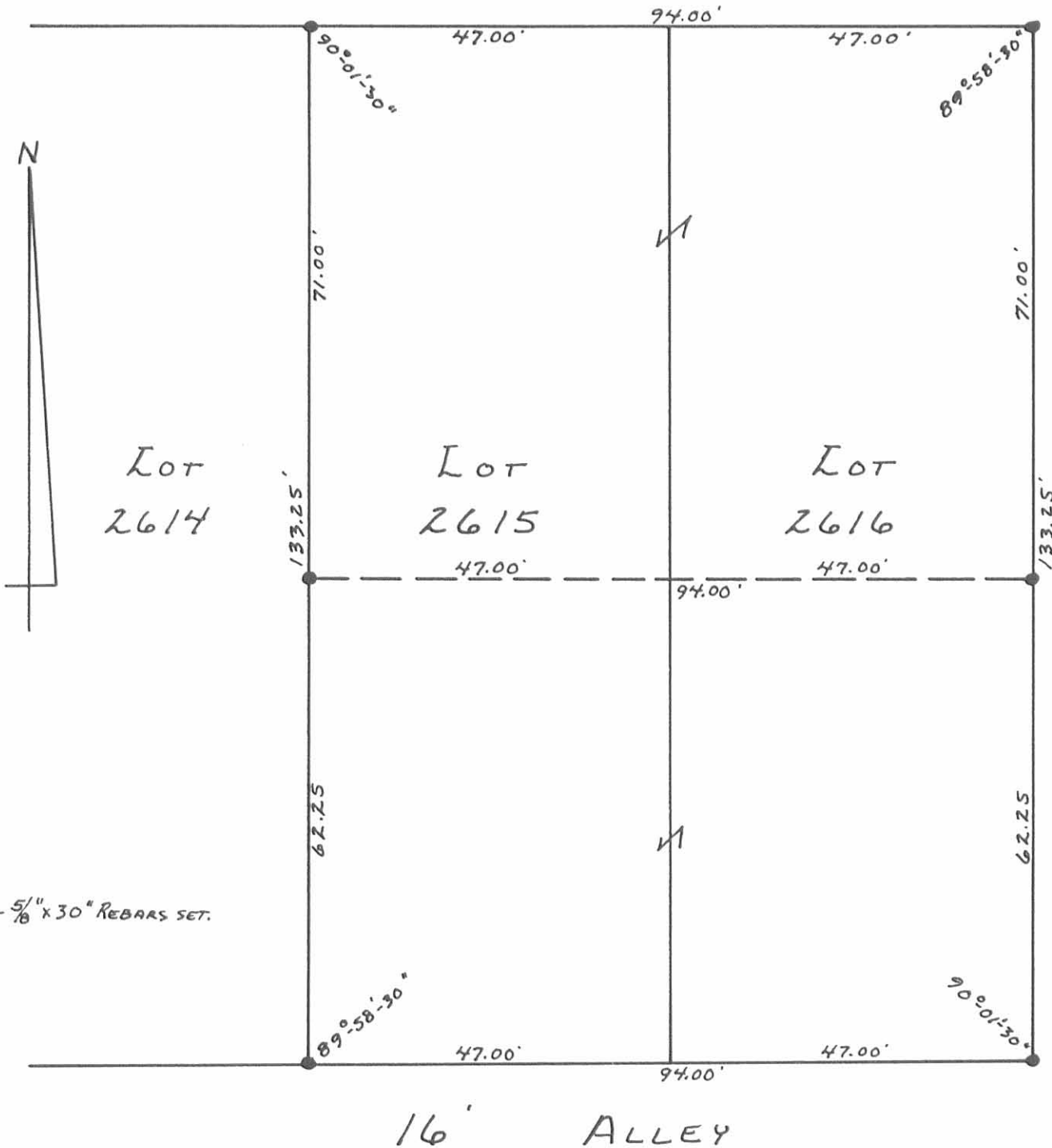

HAMILTON STREET - 50'

LOT 2614

LOT 2615

LOT 2616

16' ALLEY

• - 5/8" x 30" REBARS SET.

3/4" IRON BAR FD.

LOT 2617

INDEXED ON MAP  
8147 1P

SUBDIVISION OF LOTS  
2615-2616  
BELLE D'EMURE ADD.  
CITY OF BELLEFONTAINE  
LAKE TOWNSHIP  
LOGAN COUNTY, OHIO  
MAY 11, 1988

*Daniel E. Gilbert*  
DANIEL E. GILBERT, P.S.  
REG. SUR. NO. 5402  
400 N. PARK ST.  
BELLEFONTAINE, OHIO  
43311

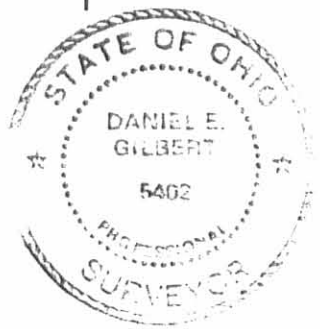

SCALE: 1" = 20'

088-023