

Lee Surveying and Mapping Co.



855 East Sandusky Avenue
 Bellefontaine, Ohio 43311
 Phone 593-5780



CLIENT: WALLICK CONSTRUCTION COMPANY
 COUNTY: LOGAN TOWNSHIP: _____
 SECTION: _____ LOT NO.: 1480
 SUBDIVISION: McCracken's Revised
 DATE: 12/9/87 COMPUTED BY: JIL SURVEYED BY: JIL
 SHEET NO. : 1 OF 1

PROJECT
BELLEFONTAINE TURNKEY
 Site # 52



SCALE 1" = 40'

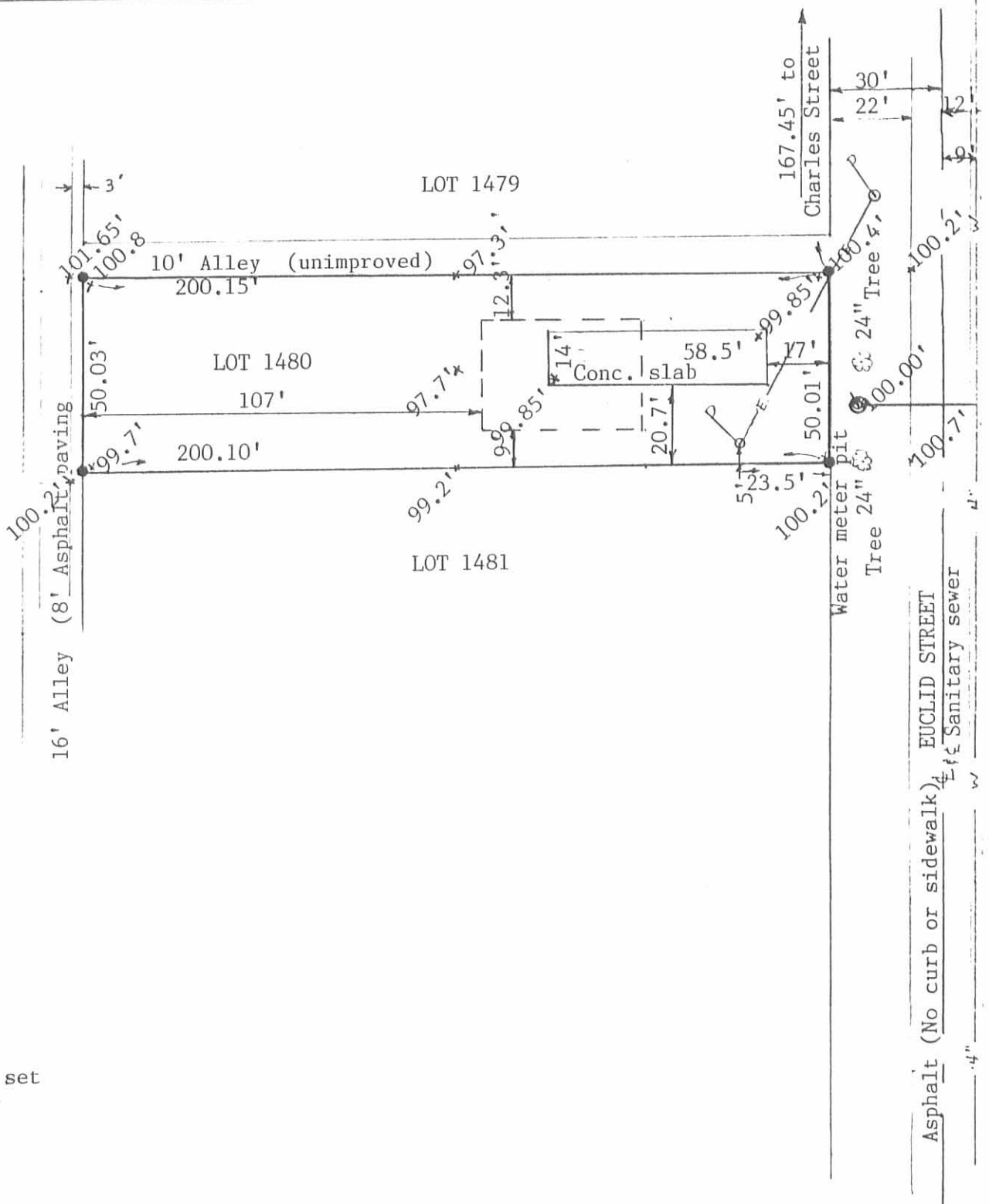

● = 1/2" Iron rod set

SURVEYORS CERTIFICATION

This is to certify that this plat represents a true and accurate survey of Lot No. 1480 of McCracken's Revised Addition to the City of Bellefontaine, Logan county, Ohio as surveyed by me on December 9, 1987.

NOTE: Utility locations shown are from all attainable city records.

Jeffrey V. Lee, Reg. Surveyor No. 6359

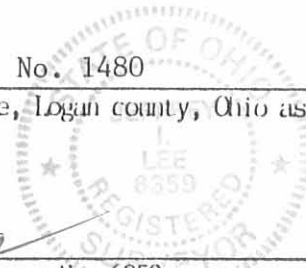

INDEXED ON MAP
 8689 1P

ORIGINAL STAMP IN GREEN

APPROVED

2 WORKING DAYS

BEFORE YOU DIG

CALL TOLL FREE **800-362-2764**

OHIO UTILITIES PROTECTION SERVICE.

THIS SURVEY WAS PREPARED IN THE ABSENCE OF A COMPLETE AND ACCURATE TITLE SEARCH AND DOES NOT GUARANTEE TITLE.

CHARLES AVENUE (50')

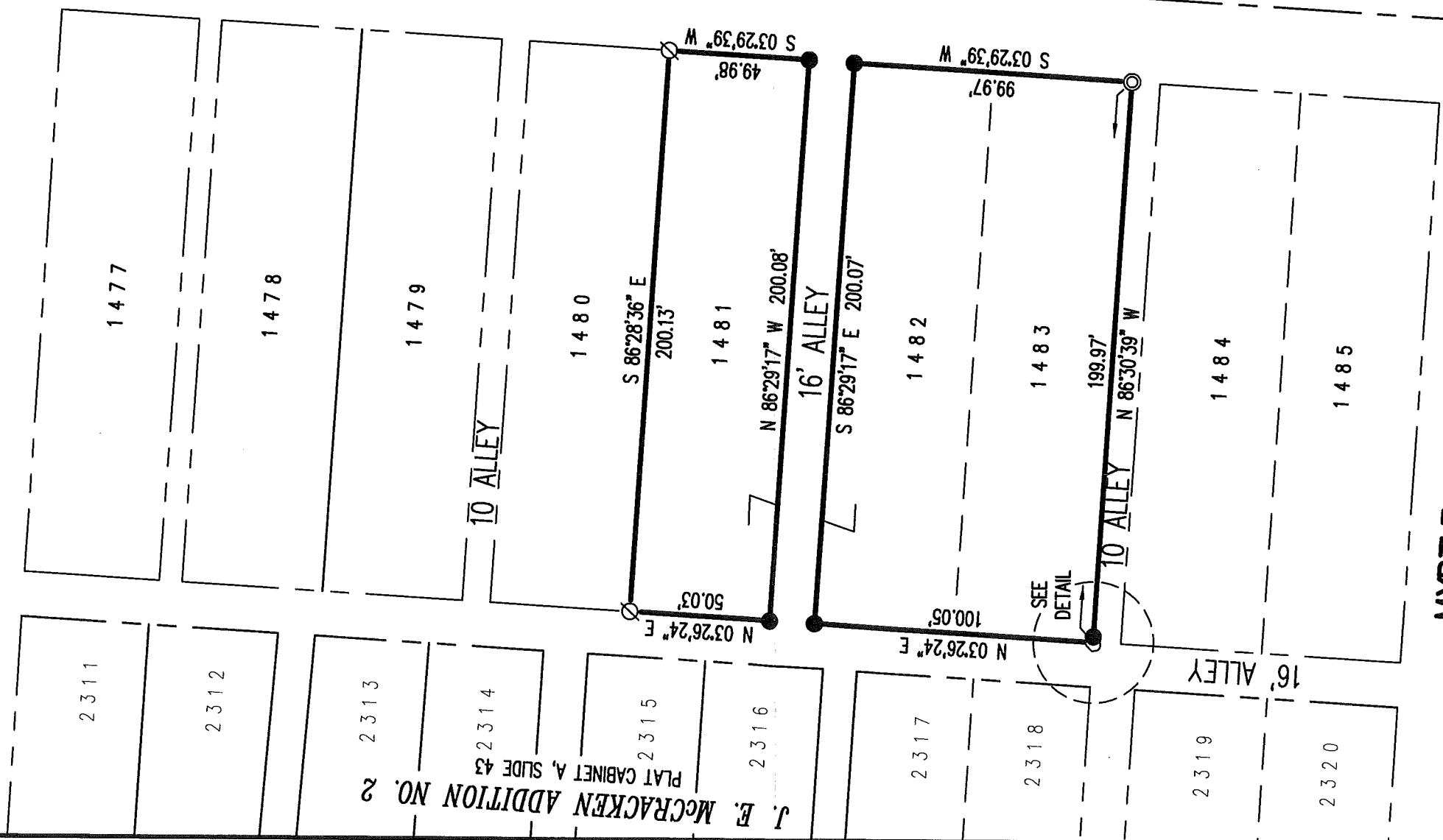

543.37' S 03°29'39" W (BASIS FOR BEARINGS)

EUCLID STREET (60')

MYRTLE AVENUE (50')

RETRACEMENT SURVEY OF THE
JOHN L. BALL AND CLARISSA A. BALL
LOTS 1481, 1482 & 1483
MCCRACKEN REVISED ADDITION
PLAT CABINET A, SLIDE 23
OFFICIAL RECORD 1174, PAGE 724
CITY OF BELLEFONTAINE
LAKE TOWNSHIP
LOGAN COUNTY, OHIO

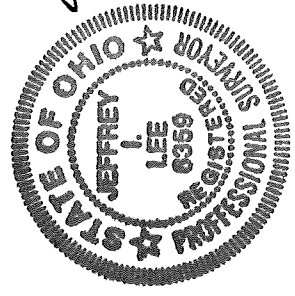

SURVEYED BY:

Jeffrey L. Lee
JEFFREY L. LEE
 PROFESSIONAL SURVEYOR 6359
 MAY 2, 2017

COPYRIGHT 2017 BY:

LEE SURVEYING & MAPPING CO., INC.
 117 North Madison Street
 BELLEFONTAINE, OHIO 43311
 (937) 593-7335
 www.lsminc.us
 surveys@lsminc.us

ORIGINAL STAMP IN GREEN KSS D0417 62470417

L-6247-3

LEGEND:

- ⊕ 1 INCH IRON BAR FOUND
- 1 INCH IRON BOLT FOUND
- ⊙ 1 INCH IRON PIPE FOUND
- ∅ 1/2 INCH IRON ROD FOUND
- ROCK FOUND
- 5/8 INCH IRON ROD SET WITH PLASTIC I.D. CAP STAMPED "LSM"

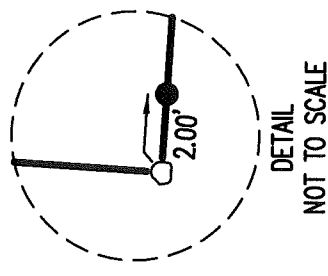
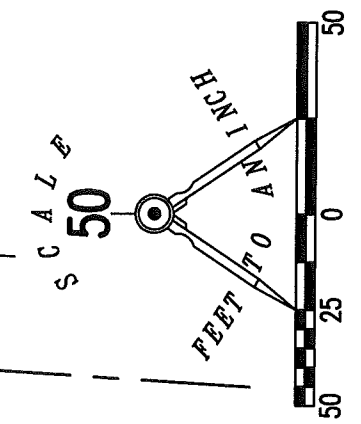

INDEXED ON MAP
Bug
2P