

# Lee Surveying and Mapping Co.



855 East Sandusky Avenue  
 Bellefontaine, Ohio 43311  
 Phone 593-5780



CLIENT: WALLICK CONSTRUCTION COMPANY  
 COUNTY: LOGAN TOWNSHIP: \_\_\_\_\_  
 SECTION: \_\_\_\_\_ LOT NO.: 971, 972, 973  
 SUBDIVISION: LAWRENCE ADD. No. 2  
 DATE: \_\_\_\_\_ COMPUTED BY: \_\_\_\_\_ SURVEYED BY: \_\_\_\_\_  
 SHEET NO. : 1 OF 1

PROJECT

BELLEFONTAINE TURNKEY

313, 317 & 321 LAWRENCE  
SITE 12, 13 & 14

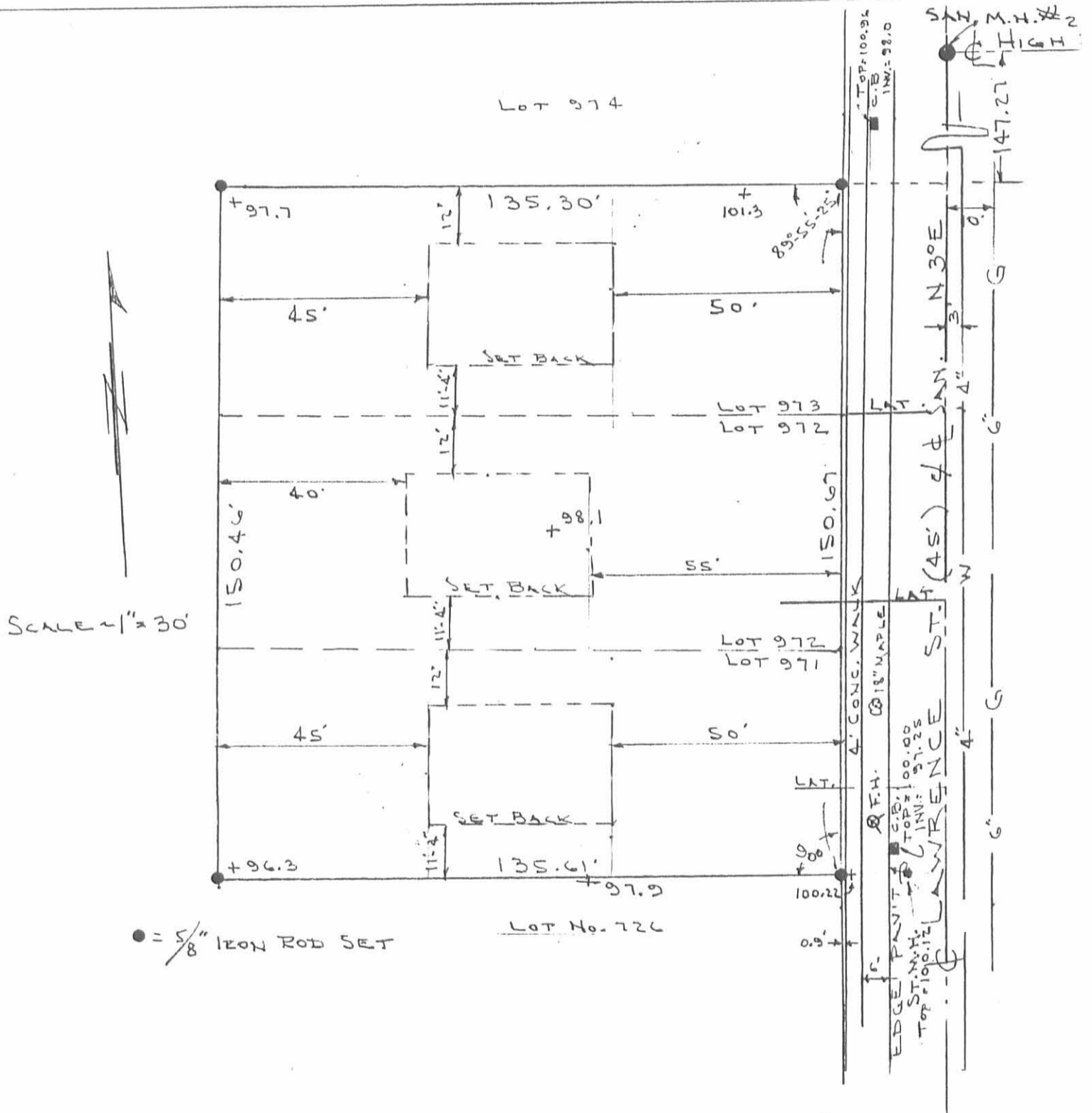

SCALE = 1" = 30'

● = 5/8" IRON ROD SET

SURVEYORS CERTIFICATION

This is to certify that this plat represents a true and accurate survey of Lots 971, 972 & 973 of LAWRENCE'S 2ND Addition to the City of Bellefontaine, Logan county, Ohio as surveyed by me on OCT. 21, 1987.

NOTE: Utility locations shown are from all attainable city records.

Jeffrey I. Lee, Reg. Surveyor No. 6359

INDEXED ON MAP  
 8692 IP

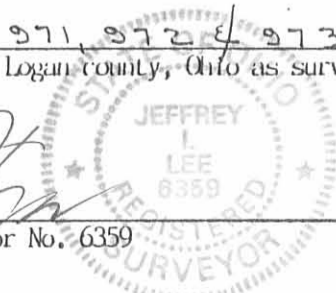

ORIGINAL STAMP IN GREEN