

N



LEGEND

- 5/8" IRON PIN FOUND
- 5/8" IRON PIN SET W/YELLOW CAP MARKED "T. LUDWIG #7483"
- RAILROAD TIE FENCE POST FOUND
- ⊙ MAG NAIL FOUND
- ⊕ MAG NAIL SET
- △ STONE FOUND
- 1/4 INCH IRON ROD FOUND

Graphic Scale

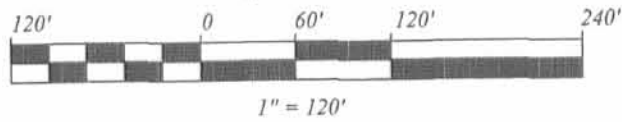

# PLAT OF SURVEY

SURVEY OF TWO TRACTS OUT OF THE  
 BELLEFONTAINE OHIO CONGREGATION OF  
 JEHOVAH'S WITNESSES 11.003 ACRE TRACT  
 O.R. 774, PG. 400  
 PART OF VIRGINIA MILITARY SURVEYS 10086 & 10198,  
 CITY OF BELLEFONTAINE, LAKE TOWNSHIP, LOGAN COUNTY, OHIO

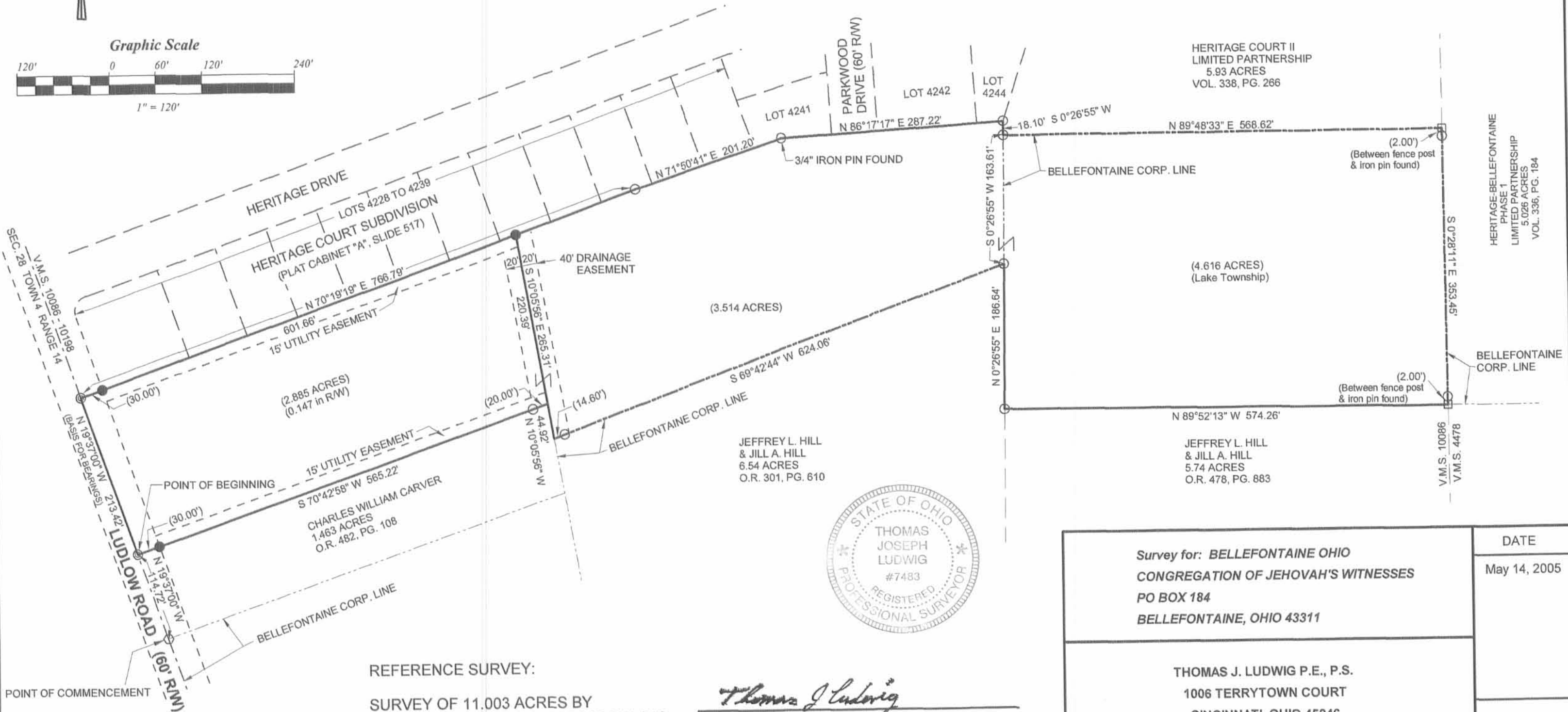

REFERENCE SURVEY:  
 SURVEY OF 11.003 ACRES BY  
 LEE SURVEYING AND MAPPING CO., INC.  
 ON DECEMBER 20, 2000

*Thomas J. Ludwig*  
 THOMAS J. LUDWIG  
 PS. # 7483

Survey for: BELLEFONTAINE OHIO CONGREGATION OF JEHOVAH'S WITNESSES PO BOX 184 BELLEFONTAINE, OHIO 43311	DATE
	May 14, 2005
THOMAS J. LUDWIG P.E., P.S. 1006 TERRYTOWN COURT CINCINNATI, OHIO 45246 513-671-4979	