

117

LOT 616
BELLEFONTAINE, OHIO

02 5/8" ϕ Bars Set

P-K set on $\epsilon = 0$

Lots 220 x 55

See City Eng F.B. 192 pg. 59
" " " " 226 pg. 13

Dolson
A.C. Co

6/27/70
70° 60

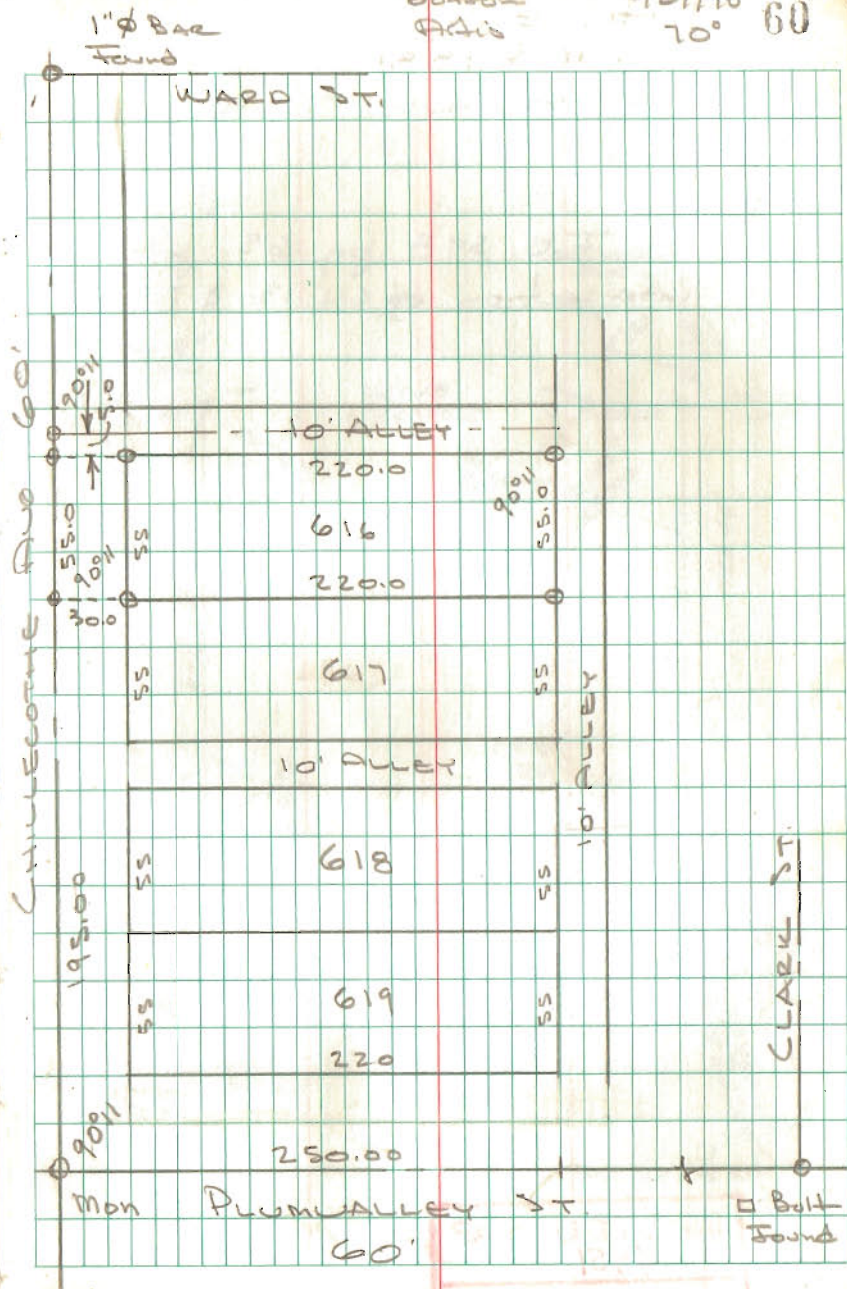

File Copy only
APPROVED

11-2-2023

PLAT OF SURVEY

LOTS 993 & 992, CLARK-POWELL ADDITION
CITY OF BELLEFONTAINE
LAKE TOWNSHIP, LOGAN COUNTY, OHIO

PLUMVALLEY STREET 50' R/W

TRANS DEPOT ADDITION
PLAT CAB. "A", SLIDE 8

10' VACATED
ALLEY

10' ALLEY

SCALE: 1" = 30'
-15 0 15 30 45
DATE: OCTOBER 27, 2023

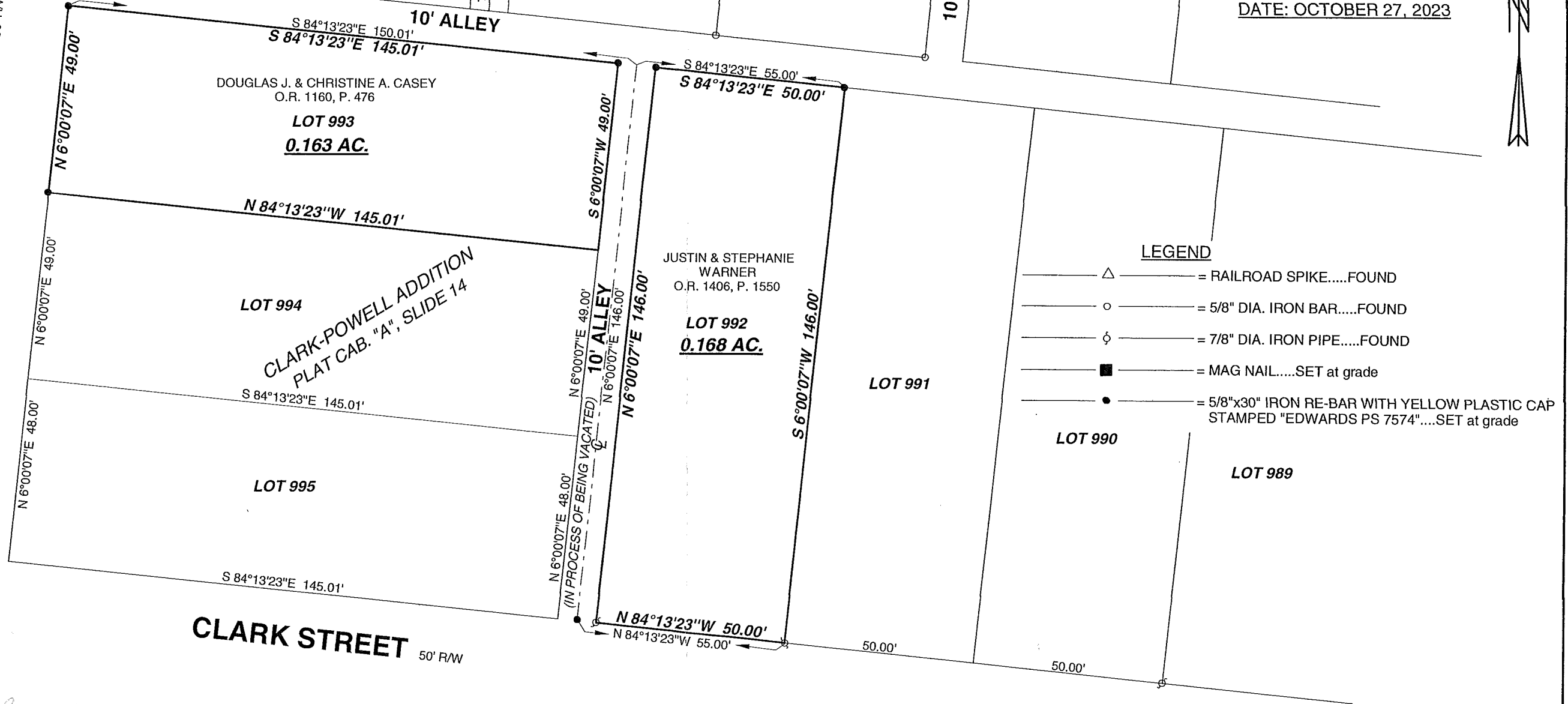

LEGEND

- △ = RAILROAD SPIKE.....FOUND
- = 5/8" DIA. IRON BAR.....FOUND
- ⊙ = 7/8" DIA. IRON PIPE.....FOUND
- = MAG NAIL.....SET at grade
- = 5/8"x30" IRON RE-BAR WITH YELLOW PLASTIC CAP STAMPED "EDWARDS PS 7574".....SET at grade

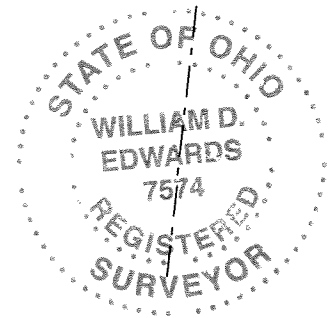

SURVEYED BY: William D. Edwards
WILLIAM D. EDWARDS
PROFESSIONAL SURVEYOR No. 7574
110 SOUTH MAIN STREET
URBANA, OHIO 43078
(937)653-6508

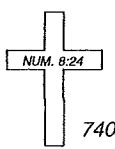

NOTE:
1. BEARINGS ARE BASED ON THE NORTH LINE OF CLARK STREET PER AN ASSUMED BEARING OF N-84°13'23"-W.
2. REFERENCES USED: DEED OF SUBJECT PREMISES, DEEDS OF ADJOINING PARCELS, COUNTY TAX MAPS, PLATS OF SURVEYS IN THE VICINITY, PLAT CABINET "A", SLIDES 8 & 14.

INDEXED ON MAP
9624