

Road. 59 and 35

stakes for fence on Lytle

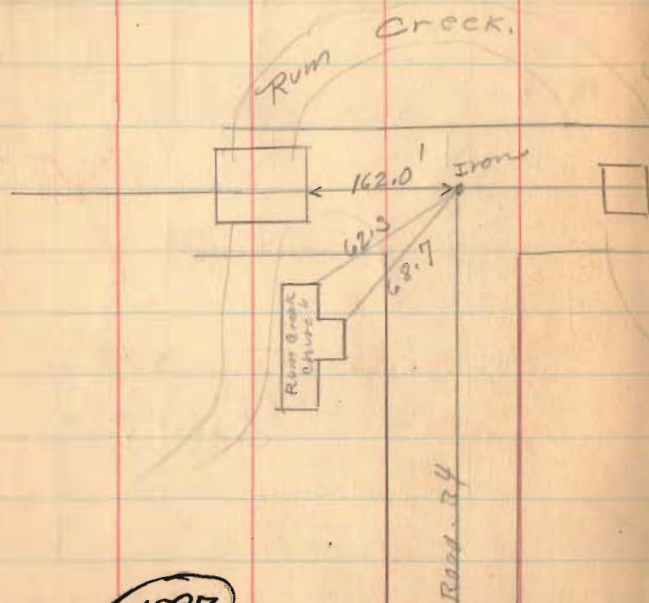

1587

INDEXED ON MAP

July-19-1934.
F. Wright
J. Montgomery 83



SEC. 31 T. 7 R. 8

Smith & Hoover
Pike 46
Road 35

Sec. 32 T. 7 R. 8

Greenville 2
Treaty Line

R.D. Lytle

J. Smith

SEC. 22

T. 2 R. 8

Boundary Pike 50'
Road. 59

Approx
E

SEC. 27 T. 2 R. 8.

See Book
601
Page 59

Flood. 35
Bloomfield Twp

46' sta. 0+00 To 35+97
Smith & Hoover Pike
Free Turnpike No. 6 Page 415
1882

40' sta. 0+00 To 35+97
1866 - Road Record No. 1 Page 219
(This is change just North of Road. 59)

60' - sta 35+97 To 175+45
Commissioner's Journal 6 Page 263
1840

16+00 23' 4"

9+48.4 23.24' E on Stone Treaty Line

5+00 23' 4"

1587

INDEXED ON MAP

1+00 23' 4"

For R/W, see

See Book 618 for Notes by Gaskeep.
See Book 475 Page 63

Aug. 24-1936
Clear-Wormy
F. Wright
J. Montgomery
G. Wilcox
Max Jours
Joe Roberts

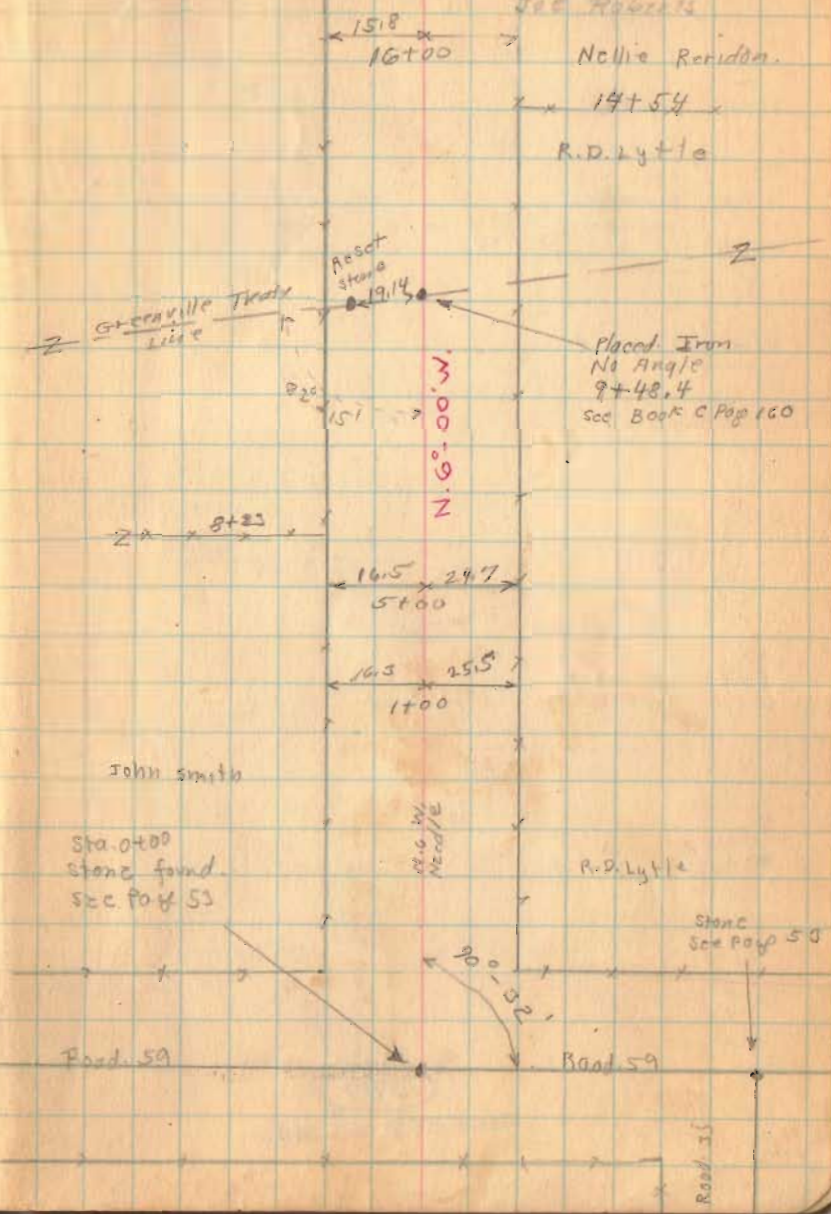

Road 35

31+00 23' ±

25+00 23' ±

20+00 23' ±

1587

INDEXED ON MAP

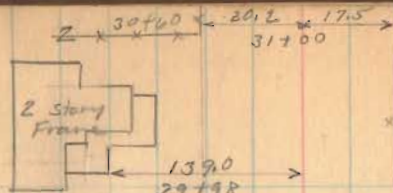

8-24-36

60

N. 5°-28' W.

Walter Prutz

29+10

Lester Randon

120.0
28+91

1 story
Log

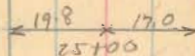

1 1/2 story
Frame
(Vacant)

20+13

65+30

20+07.
0°-35' Right
Stake & Iron

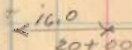

Mary
Smith

Stone
Reset
S.G. COV
31-7-78

N. 6°-00' E.

Placed Iron
15+86.64
No Angle
See Book C Page 160
See Book 380X
Pages 167-175

City
Stake

Stone
Stake

15' Wash

45.0

47.10

13+0
91°-04'

Road 35

2239

53440

30 E

1587

INDEXED ON MAP

62

61716
200
59788
8-24-36
Cone
Post

2013
55767
Cone
Post

50190
53778
2 Story
Frame
Ed.

2317
2110
53745
53740
53739

See pg. 75
for Longbrake
Survey.

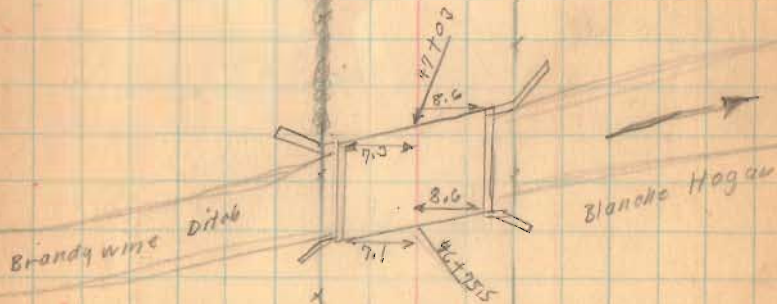

Road 35

88+50 30' E

83+00

69+00 30' E

62+00 30' E

1587

INDEXED ON MAP

8-24-36 - 63

E. Y. Goring
x 88+97 x
E. Knief

25.0 25.3
88+50

25.2 22.4
83+00

82+32

82+32

Woods

15.2 20.9
69+00

68+89
Stake & Iron
0-27' Right

19.6

E. Knief

ancient
post

W. H. Longbrake

E. Y. Goring
ancient
post
x 62+26 x
Mary Hagan

26.4

26.5 20.2
62+00

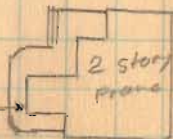

60+47

Road 35

114+00 30' ± Left Only

110+00 30' ±

96+10 30' ±

(1507)
INDEXED ON MAP

Aug. 25, 1936

Clear-Warm
F. Wright
J. Montgomery
& Wilgus
Max James
Joe Roberts

64

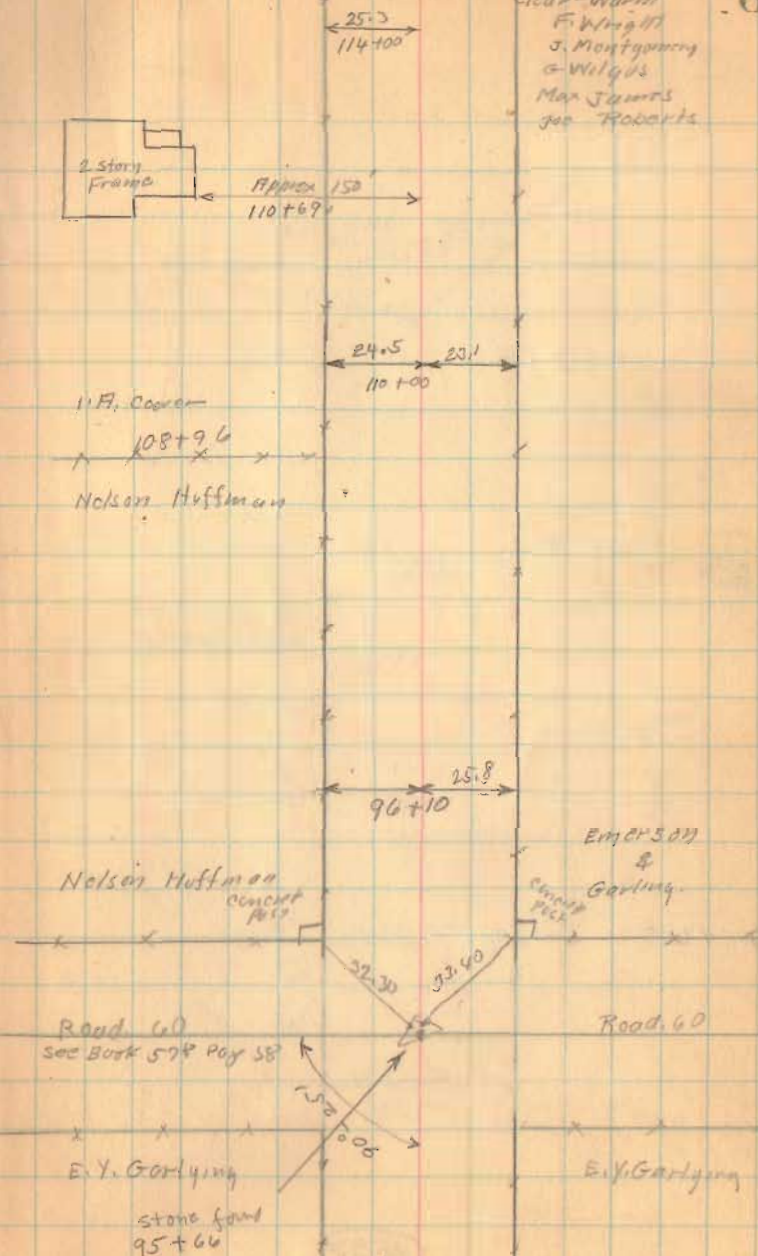

Flood 3.5

141+00 30' E

129+00 30' E

122+20 30' E

1587

INDEXED ON MAP

7-25-36

65

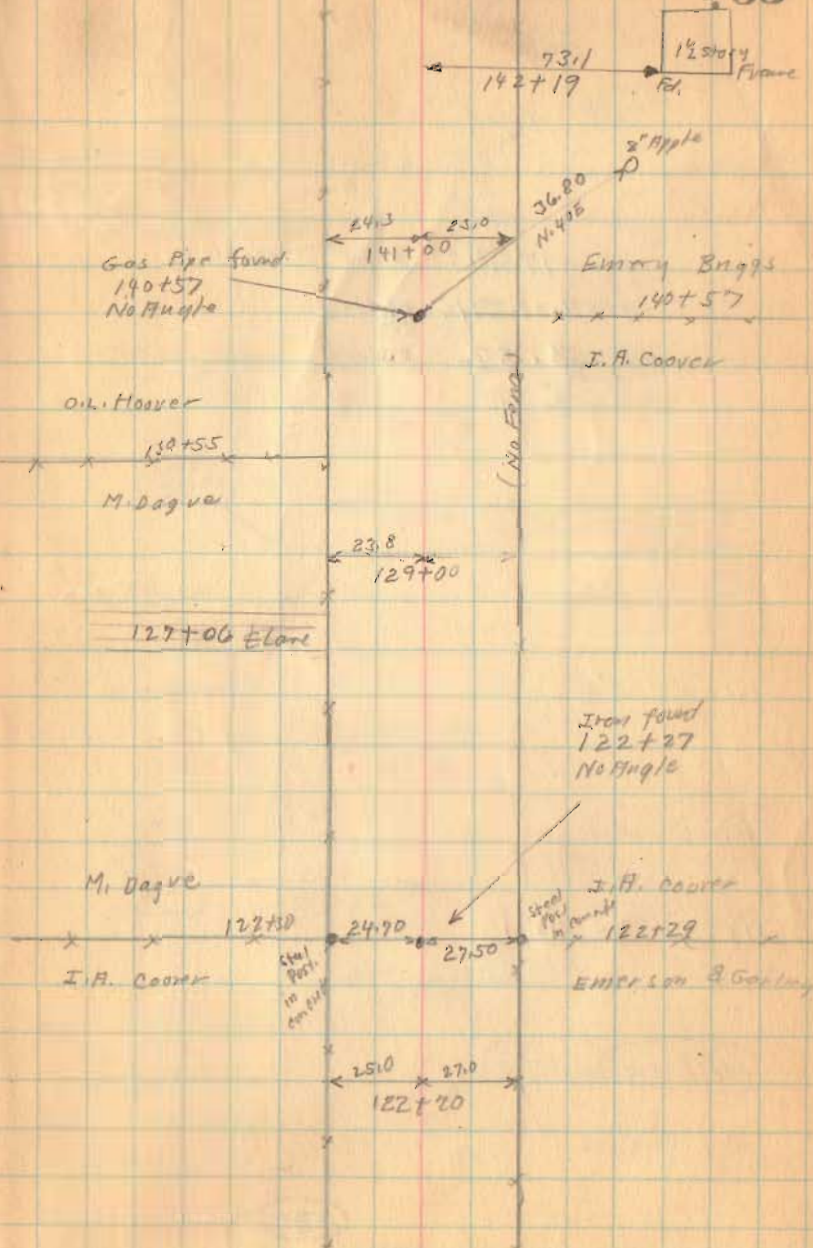

Road 35

Length 17545 Feet

Length 3.322914 Miles

Length 3.32 Miles

174+60

166+40 30' E

161+00 30' E

152+00 E 30'

149+00 30' E

1587

INDEAL ON MAP

8-25-35 66

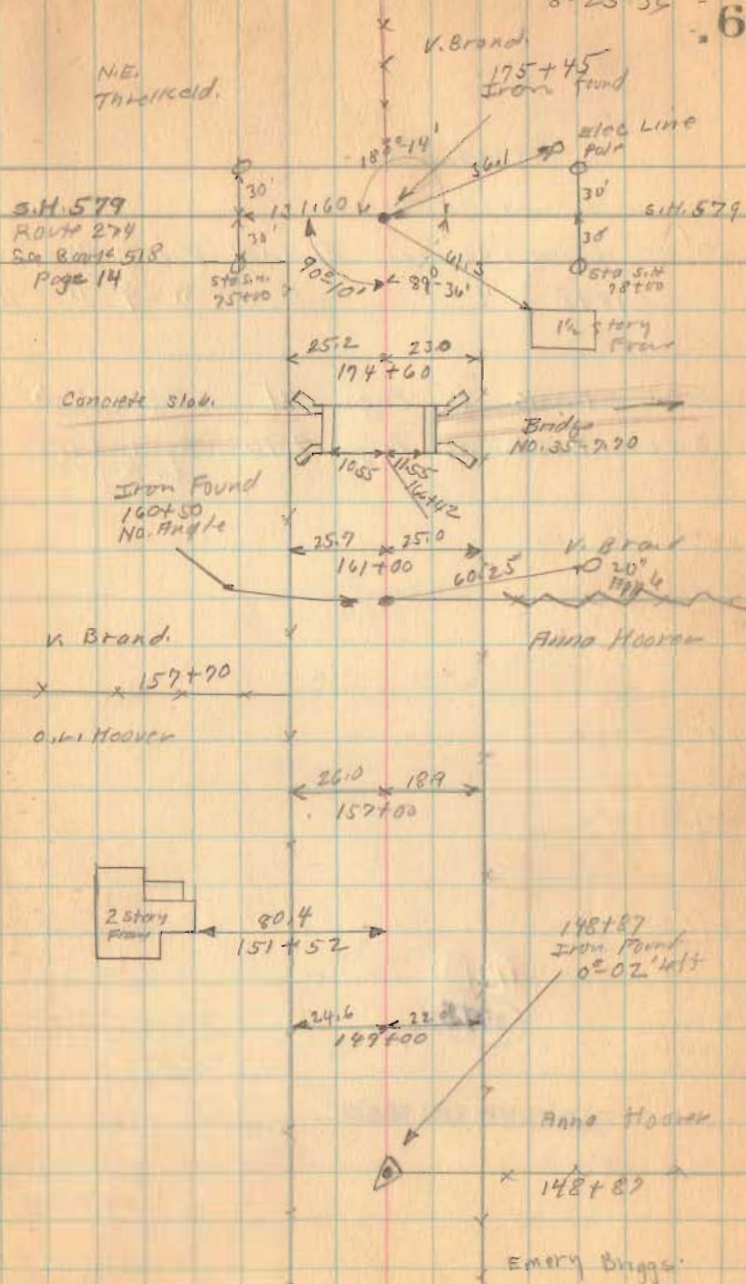

7-17-36

630
617
13'619.5
10
629.5

Road 35

68+85.3

R 0°-31'

set iron bar

Line A' E of E of grade
at 1/4 cor (found nothing)

20+05.2

R 0°-42'

set stake and 1/2"
corrugated bar in center
of gradeSearched at opposite Section
Line - end of Treaty LineFound nothing.
E grade is E Road

Place Line to S 25' R

Rot W stake 30' N. at 59

Note 1

See Book 601
Page 59 To 66