

16+91.5

Road No. 23
Bloomfield Twp.

40' sta. 0+00 TO 43+48 Road Record
No. 2 Page 35

60' sta. 43+48 TO 96+63
Comm. Journal Vol. 2 Page 139

Stakes 20' from E for 40' Road 0+00
TO 96+63

See Book C Page 160

16+91.5

12+00

8+00

4+00

1+00

Five All Posts
Aug 22-1915
E. Wright
G. Miller
J. Whittow
Mr. John
and Robert

1663

INDEXED ON MAP

June-24-1915 6

SEC. 25 T.7 R.7

SEC. 36 T.7 R.7

H. Cole

x x x 10+26

Raymond Miller

SEC. 31 T.7 R.7

Found thb, sat

3/4 Bar

9/23/67

J. Whittow

Account Book Post

1711
8+70

SEC. 36 T.7 R.7
Greenville

SEC. 31 T.7 R.7

Boundary Line

SEC. 21 T.7 R.7

sta. 2+71
Book C Page 160

2+91

sta 2+86

G.F. Sheer

Raymond Miller

Cement
Block
Post

Road 59
Boundary Pile

Raymond
Miller

Rush strayer

SEC. 27 T.2 R.7

Road. 23

43+00

38+00

33+00

28+00

25+00

20+00

1663

INDEXED ON MAP

6-24-35

7

4493.4
4347.
146.4

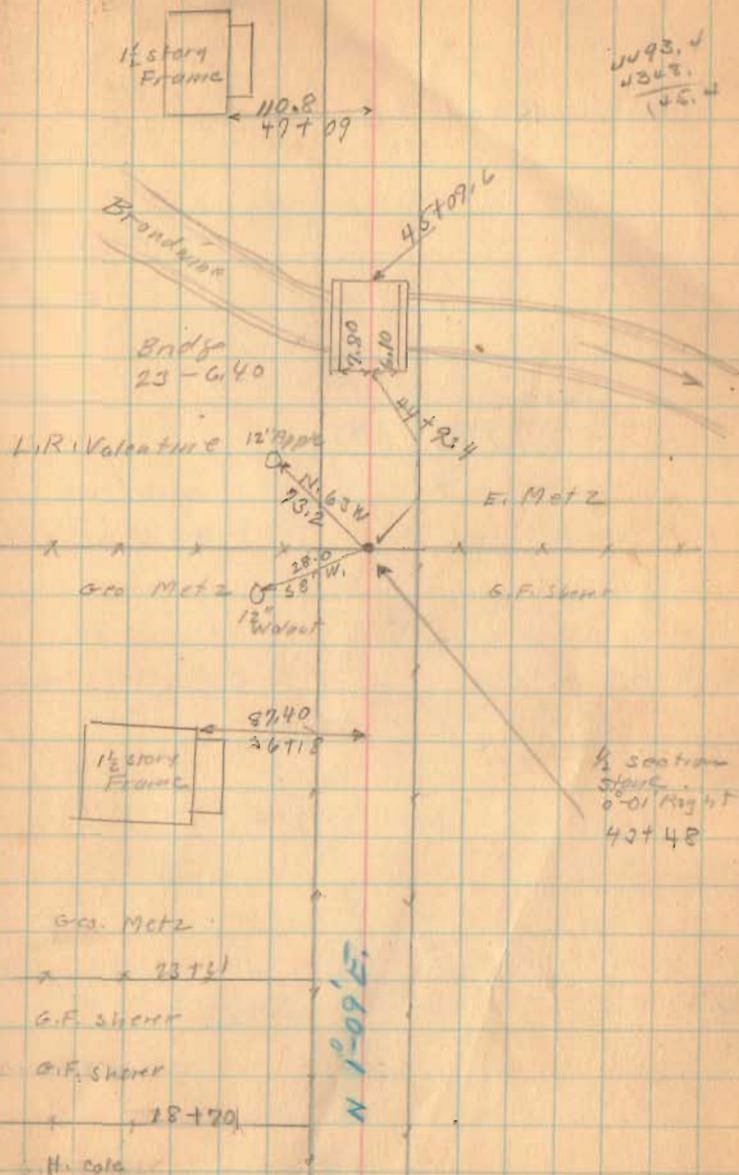

Road 23

JUNE - 25 791
1000
E. Wright
E. Curt
M. Pitt
60' 30" 2'

8

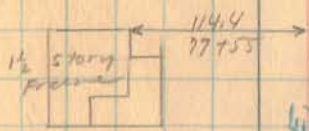
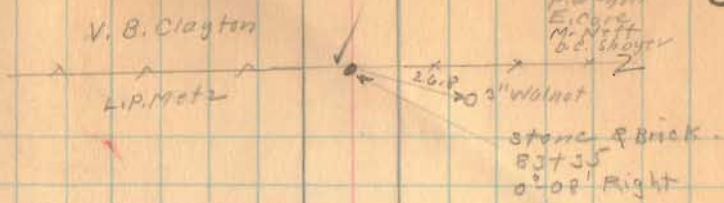

N 1° 14' E

Stone & Brick.
70+08
0'-04' Right

L.P. Metz
Sec. 24 T. 7 R. 7

P. Metz
Sec. 19 T. 7 R. 8

H.R. Smith

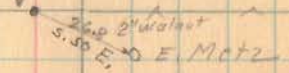

Sec. 25 T. 7 R. 7

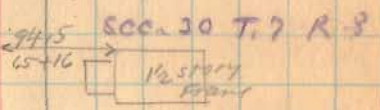

Sec. 30 T. 7 R. 8



N 1° 10' E

H.R. Smith
56+98
L.R. Valentine

1663

INDEXED ON MAP

Road 23

Length. 9663 Feet
" 1.8301 Miles
1.83

(1662)
INDEXED ON MAP

6-26-35

9

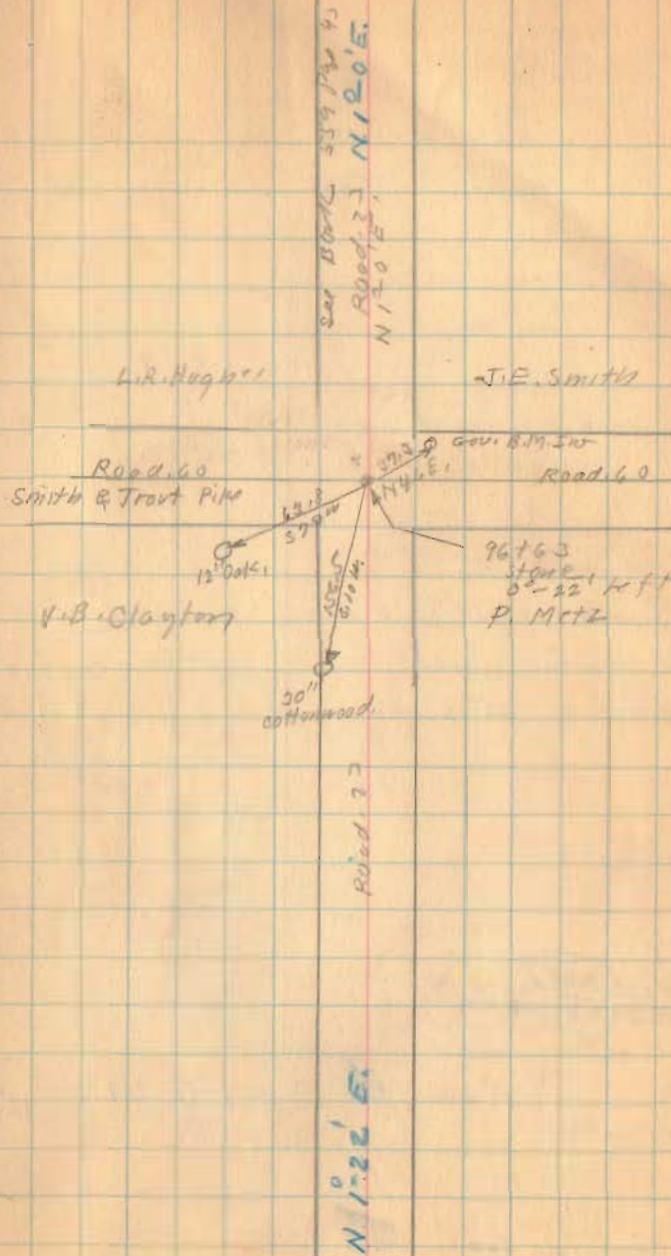

Road 23
 Sec 65 Book 596
 County
 Survey

SEE BOOK 596 Pages 6 To 9
 see Book 559 Page 43

45-20-8
 100-20-11
 50-20-9

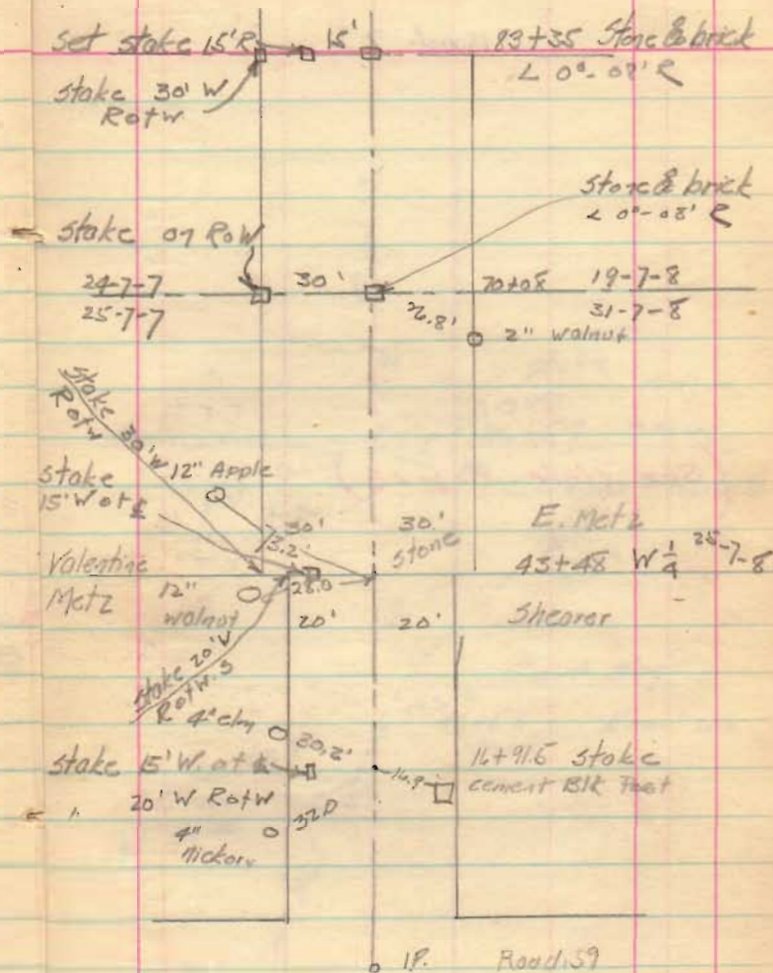

Road 23

(See Note Page 16)

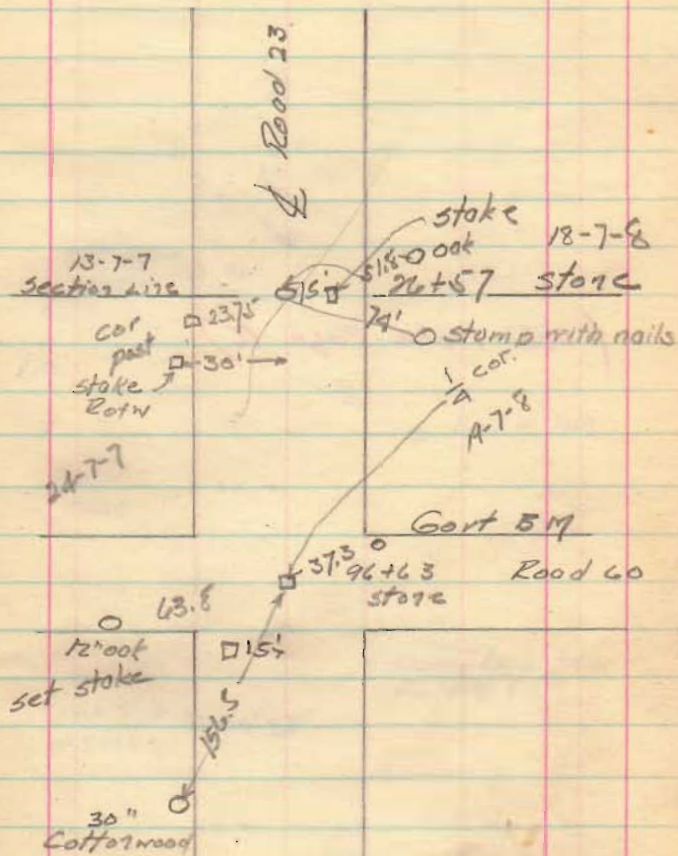

Road 23

7-12-36
 C.A. Inskip.
 J.H. Inskip
 Waldo Hodson
 Rocky Coasterail

(see Note Page 16)

N.

18
 $\sqrt{\frac{1}{4}} 7-7-8$

